Newmarket
WEEKLY NEWS
Thursday, January 26, 2012 newmarketweeklynews.co.uk 45p where purchased

Plea: Gina Williams holding the petition, Kaylee Brown is pictured on her immediate right and school head Sharon FitzGerald is on the far right.

Parents' petition after car hits girl

A PARENTS' campaign to make the road safer outside a Newmarket primary school after a girl was hit by a car is gathering support.

Gina Williams and Kaylee Brown were picking up their children from Houldsworth Valley Community Primary School on Tuesday, January 17, when a 5-year-old Newmarket child was knocked down outside its gates and taken to hospital with a suspected pelvic injury.

The mums have launched a petition for a safer crossing and want to see speed bumps introduced on the road and for the 20mph signage to be moved so it is visible earlier.

They have already collected more than 70 signatures.

Gina said: "Even if they don't see a child, a speed bump should slow the car down without the driver having to do anything.

"There are 20mph signs; you cannot actually see them. They are overgrown with trees – they are just outside the school entrance where the kids cross."

Gina said she had been surprised at the number of signatures they had gathered already during their 10-minute stints outside Houldsworth Valley in the mornings and at the end of the school day.

She said the backing their petition had

Turn to Page 3

Man fights for life after crash

Accident: the remains of a Ford Focus after its collision with a lorry on the A1303 at the Swaffham Bulbeck crossroads.
Picture: Keith Jones 799349.

Boy, 7, also hurt in collision

BY JENNIE BAKER

Email: editorial@newmarketweeklynews.co.uk

A CRASH in Swaffham Bulbeck left a Burwell man fighting for his life and a boy with serious injuries.

Police have appealed for information about the accident in which a silver Ford Focus and a scaffolding lorry collided on the A1303 close to the Swaffham Heath Road junction at 8.35am on Monday.

The car's driver, a 33-year-old Burwell man, suffered serious head and chest injuries and was taken to Addenbrooke's, where he remains in a critical condition.

A 7-year-old boy from Cambridge who was a passenger in the car suffered serious but not life-threatening injuries and is also in Addenbrooke's.

The 35-year-old lorry driver from Biggleswade and his passenger, a 25-year-old man from Stevenage, were not injured in the crash.

Sgt Chris Huggins of Cambridgeshire Police said: "I would like to hear from anyone who witnessed the collision or saw either vehicle in the moments leading up to the incident."

Cambridgeshire Police, East of England Ambulance Service (EEAST), Cambridgeshire Fire and Rescue Service (CFRS) and the East Anglian Air Ambulance rushed to the scene and air and land ambulance and fire crews worked to release the man from the vehicle.

The boy had got out of the car before the fire service arrived.

A female driver metres away from the scene at around 9.30am said the sight had left her feeling sick. She said: "I could see the air ambulance to the right of me in the field. There were fire engines, police cars, ambulance; there were people everywhere. I could see that car was a wreck.

"I felt sick at the look of it. You knew it was serious by the amount of people there were on the scene."

A spokeswoman for EEAST said: "East of England Ambulance Service crews

Turn to Page 3

INSIDE

Film star
Harry, 14, joins Fiennes in film
PAGE 3

Crash trial
Driver may have exceeded 120mph
PAGE 5

Guineas plan
New extension scheme set to be unveiled
PAGE 5

Social news
Latest column from the racing world
PAGE 6

Out of action
Complaint over street lamp off for six months
PAGE 8

Homes galore
17 pages of property start on page 21

WHAT'S ON

Tainted love
Controversial theme hits the stage
PAGE 16

On the box
All the weekend's viewing at a glance
PAGE 20

SPORT

Travel blues
Jockeys, 'Hall would be hit by new FA plan
BACK PAGE

MONTAZ
Contemporary Indian Dining
01638 665 888
30 Old Station Road, Newmarket, Suffolk CB8 8DN
Book now for Valentine's Day

Please help keep guide dogs safe

Blind man lost two helpers after attacks

BY JENNIE BAKER

Email: editorial@newmarketweeklynews.co.uk

A MAN who lost two guide dogs after they were attacked in Newmarket High Street is calling for dog owners to take more responsibility for their pets.

Paul Johnson's third guide dog, Wilson, was attacked late last spring and Barnaby, another of his former guide dogs, was mauled in 2005.

Both of the specialist dogs, who act as eyes for blind or partially-sighted people, had to be retired following the attacks because they had lost their confidence.

Mr Johnson, of Windsor Road, Newmarket, who is registered blind, said: "The emotional upset for people is unbelievable. It's actually worse than losing a dog to death or illness, having a dog retire early due to an attack. It's a horrible way for a dog to have to stop working."

The two labradors were attacked by the same dog which belonged to a homeless man who used to sit in the entrance of a shop in Newmarket High Street, but the man is now believed to have moved on.

Mr Johnson, who has been fundraising for Guide Dogs for the Blind for almost two decades, said: "It's horrible sometimes when you feel you cannot go out because you are worried your dog might be attacked. I had that feeling for several months after the first attack. You shouldn't have to feel like that."

He is appealing for people to take more responsibility for their animals to ensure they do not attack guide dogs and is also keen to raise awareness of the brilliant job they do.

The 40-year-old said: "I used a cane for years before I had a dog. You do feel quite isolated, even though you can get around reasonably well, but a dog gives you so much more confidence stepping out."

He added people tend to come up and speak to you more if you have a dog and often treat you with greater respect.

Mr Johnson said he is happy to speak to people around the town about guide dogs and asked for people to come up to him rather than his dog, Hunter, who will be busy concentrating.

For more information, visit *www.guidedogs.org.uk*.

Faithful friend: Paul Johnson with his new guide dog Hunter at his home in Windsor Road, Newmarket.
Picture: Warren Gunn 798671.

Plea over bus costs

SOHAM town council is to be asked if it is willing to contribute to the cost of a trial Sunday bus service between the town, Newmarket and Cambridge.

Stagecoach's Sunday bus service in Newmarket was stopped in April following the removal of Cambridgeshire County Council subsidy more than two and a half years ago.

But following meetings between the bus company and representatives of the town council, the business offered to reinstate a service between Soham, Newmarket and Cambridge for three months in late spring on a trial basis.

The cost to the town council of subsidising the service would be £81.50 per day and Newmarket Town Council is to ask its Soham counterpart if it would like to help meet the amount.

Andy Campbell, managing director of Stagecoach in Cambridgeshire, has said if the trial showed the service was commercially viable, it could be reinstated permanently.

Councillors are also going to ask Stagecoach again for its passenger figures for the services which used to run in the evenings.

JANUARY SALE
MUST END SUNDAY

IN STOCK
DIVANS from
£99 (3ft)
£149 (4ft 6)
£179 (5ft)

IN STOCK
Hypnos Pillow Top Prestige Divan
£1099 (4ft 6)
£1299 (5ft)
£1699 (6ft)

IN STOCK
MATTRESSES from
£69 (3ft)
£109 (4ft 6)
£149 (5ft)

Sealy Crown Jewel 4 Drawer Divan
£799 (4ft 6)
£899 (5ft)
£999 (6ft)

DELIVERY 7 DAYS
Stompa Uno 3
£669

FROM STOCK
Twin Metal Bunk
Was £269
EXTRA 30% OFF
£189
INC 2 X SPRUNG MATS
£289

100'S OF MATTRESSES & FRAMES IN STOCK TO TAKE AWAY

MYER'S Relyon HYPNOS Stompa

OPEN: Monday to Friday 9.30am - 5.30pm
Saturdays 9.00am to 5:30pm
Sundays & Bank Holidays
10.30am to 4:30pm

Turn left over the bridge from the Beehive Centre

Belfast BED WAREHOUSE
Coldhams Road, Cambridge CB1 3EW
Tel: 01223 411311

Hospice needs your time – whatever your background

A HOSPICE charity is calling on people in West Suffolk to make 2012 the year they volunteer.

St Nicholas Hospice Care is appealing for more people to step forward and take on a role in West Suffolk or Thetford in anything from van driving to helping out at fundraising events.

The hospice is also always in need of more people to help out with counselling, beauty therapies, administration and marketing, for example.

Cheryl Owen, whose voluntary roles include helping out with art workshops in Orchard Day Therapy, assisting the family support team and working with bereavement groups, said: "I have been volunteering for St Nicholas Hospice Care for five years. I got involved for a combination of reasons. Partly because I wanted to do something worthwhile in the community and also I had friends who had done similar things at another hospice.

"I enjoy volunteering enormously, that's why I do so much of it. You can feel the difference your work makes to the people you are working with, so you can't help but feel happy."

Emma Page, voluntary services manager at St Nicholas Hospice Care, said: "Without the generous support of volunteers the hospice would not be able to operate.

"Whatever your background or experience we have a role for you. Why not make 2012 the year you volunteer and set yourself on the path to happiness?"

For more information, phone (01284) 766418, go to *www.stnicholas hospicecare.org.uk* or email *volunteersdept@stnh.org.uk*.

Women urged to take smear tests

NHS Suffolk's public health screening lead has urged women to take up the offer of a smear test.

Hossein Khaled's appeal came alongside European Cervical Cancer Prevention Week, which started on Sunday.

Cervical cancer is the second most common form of the disease in women under 35 and affects 3,000 females a year.

Hossein said: "The symptoms of cervical cancer are not always obvious and it may not cause any symptoms until it has reached an advanced stage.

"However, if it is diagnosed early the cancer can usually be successfully treated. This is why it is so important women take up the offer of a smear test.

"In Suffolk, women will be invited for a smear test from their 25th birthday and then every three years until 50. Between the ages of 50 and 64 women will be invited to a screening every five years.

"The screening process is simple and painless and most women will attend their GP practice and have the test carried out by a practice nurse."

For more information about prevention week, visit *www.ecca.info*.

Gay charity's police praise

SUFFOLK Police has made it onto the list of the country's top 100 gay-friendly employers.

The county's police force has weighed in at 49th place out of more than 300 organisations in the Workplace Equality Index developed by Stonewall, the gay equality charity.

The index gives employers a benchmark to measure their performance against other agencies in meeting the needs of gay, lesbian and bisexual people in the community and the attitude in their workplace to their gay staff.

Suffolk Police has dropped four places in the table since its 2011 ranking but its position constitutes a rise of 113 positions since it entered the index in 2008.

Chief Constable Simon Ash said: "The principles of diversity, inclusion and equality must sit at the heart of any truly modern and forward-thinking organisation.

"We aim to create an inclusive working environment for all our officers and staff and to provide an inclusive service for all people of Suffolk, regardless of their sexual orientation."

FREE 20-PAGE TRAVEL SUPPLEMENT IN NEXT WEEK'S WEEKLY NEWS
• Brilliant deals for 2012
• Fantastic ideas for great holidays
• Featuring top firms such as Royal Caribbean, Fred Olsen, P&O Ferries
Premier Travel

Big screen: front row, from left, John Kani, Vanessa Redgrave, Ralph Fiennes, Jessica Chastain and Harry Fenn star in *Coriolanus*.

007 heaven: Harry Fenn, a pupil at The Leys in Cambridge, wants to continue film acting and dreams of playing James Bond one day
Picture: Warren Gunn 799331

First film turns out just Fiennes

A 14-YEAR-OLD Newmarket boy who plays the son of Ralph Fiennes's character *Coriolanus* in the film of the same name has said meeting the star was "terrifying".

Harry Fenn, a pupil at The Leys School in Cambridge, had no professional acting experience but got the role in the Serbian-shot movie after his dad, who was living in the Balkans on a military posting at the time, responded to an advert.

First role: Harry Fenn with actress Vanessa Redgrave in a scene from the film.

BY GARETH MCPHERSON

Email: editorial@newmarketweeklynews.co.uk

The teenager, who impressed in the audition despite the fact they were looking for someone aged 7-10, recalled the moment he met the star of *Schindler's List* and *The English Patient*.

He said: "He was terrifying. The first time I met him was on set and he was filming one of the fight scenes.

"He had fake blood all over him. When I first saw him I was just so scared. He spoke to me and he was really nice but he was really scary."

The scholarship student, who plays six instruments including the ukulele, admitted he was nervous during last year's filming.

But he added: "Ralph Fiennes was probably more nervous than I was. He looked really nervous most of the time. It must have been because it was his first time directing."

The schoolboy, who dreams of playing James Bond and has a small part in the *Saving Santa* animation film which is out this Christmas, wants to continue film acting and has been told he has a good voice for the big screen.

Since filming he has been living something of a jet-set lifestyle, going to film premieres in London, Berlin and Belgrade, which he was allowed into despite being under age for the 15-certificate film, released on Friday to critical acclaim.

The Leys headteacher Mark Slater said: "Harry is a great talent but we don't see it going to his head. He remains a very unassuming and modest chap."

The film, also starring Vanessa Redgrave and James Nesbitt, is a modern interpretation of the Shakespeare tragedy, which sees Fiennes's character take bloody revenge on Rome after being banished from the city.

'Scary': Ralph Fiennes in *Coriolanus*.

Dishwasher may have caused fire

A FAULTY dishwasher is believed to have sparked a kitchen blaze. Residents were told to leave the house in Pound Close, Burwell, after calling firefighters at 1.25am on Saturday.

Crews put out the blaze, which a Suffolk Fire and Rescue Service spokeswoman said affected a dishwasher and was thought to have started accidentally.

However, a spokeswoman for the Cambridgeshire brigade said the cause was thought to be "malicious".

She said: "At 1.26am this morning, two crews were called to reports of a kitchen fire at Pound Close in Burwell. One crew from Burwell and one crew from Suffolk, which was Newmarket, attended this incident.

"Crews arrived on scene and confirmed that this was a kitchen fire. They used two breathing apparatus and one hose reel to fight the fire. The cause of this incident is believed to be malicious."

Man denies two counts of murder

A LANDSCAPE gardener has denied murdering two men at a travellers' site in Beck Row near Mildenhall.

Christopher Line, of Willow Park in Beck Row, pleaded not guilty to two counts of murder at Southwark Crown Court on Friday.

The trial of the 28-year-old is set to start on June 13 and the proceedings are expected to take place at Ipswich Crown Court.

He is accused of murdering Shane Hill, 20, and David Castell, 29, both from Southend in Essex, at Willow Park on the evening of Tuesday, March 15.

Casualty treated for neck injury

PARAMEDICS treated a casualty for a suspected neck injury after a bus and a car collided in Newmarket last Friday.

The accident, which happened on Fordham Road, at the top of the slip road to the A14, shortly before 5.10pm, involved a Volkswagen Passat and a single-decker bus.

A police spokesman said it was thought one person had suffered neck injuries in the accident, which caused delays for motorists during the evening rush hour.

Burglars throw paint over shed

BURGLARS threw cans of paint over the walls and windows of a shed in Mildenhall.

They took the pots from inside the insecure shed a back garden in Clare Close.

A garden gate was also forced open and damaged during the incident between 2pm on Wednesday, January 18 and 4pm the next day.

Call Suffolk Police on 101 with the reference MH/12/115 with any information.

A1303 accident

From Page 1

were called just after 8.30am. They worked with East Anglian Air Ambulance crews to treat and stabilise and treat the boy before taking him to Addenbrooke's Hospital by land, accompanied by air ambulance medics."

A spokeswoman for CFRS said: "We were called at 8.43am and we sent two crews from Newmarket and a rescue vehicle from Cambridge. It was a collision between a car and a lorry.

"We released the male using specialist cutting equipment. He was trapped inside the vehicle."

Road closures remained in place into the afternoon.

Anyone with information is asked to call the roads policing unit on 101.

Parents petition for road safety at school

From Page 1

received so far showed the amount of support there was for action for a safer crossing and vowed they would keep fighting until something happens.

Sharon FitzGerald, headteacher at Houldsworth Valley, said a pedestrian crossing had been planned for the summer holidays but they needed action now. She was set to meet traffic bosses yesterday afternoon to discuss installing temporary measures.

She said: "I have been raising concerns with the council since September. It is not until something has happened and the parents getting involved that actually things seem to be moving.

"We don't want any more of our children to be a statistic."

She said children were being put at risk by cars parking on the yellow zigzags in the road and parking in the unadopted road leading to the school's entrance and said cars often drove too fast past the school.

She said: "We need a crossing, we need someone to take responsibility for this unnamed, unadopted road that leads through to the school in order that the children are safe coming to and from school."

The mums are planning to put a copy of the petition in Newmarket Library and the Forest Heath District Council offices for the public to sign.

Once they have gathered as many signatures as they can they will hand their petition to Matthew Hancock, MP for West Suffolk.

Sex attacker who took his victim's car facing prison

A MAN who sexually assaulted a woman before taking and crashing her car will be sentenced in a higher court.

Leroy Parker, 22, appeared at Cambridge Magistrates' Court yesterday to face 11 charges, all of which he has admitted.

Presiding magistrate Brenda Anderson told Parker his crimes were too serious for her to sentence, and ordered for his case to be sent to Cambridge Crown Court.

Guy Holland, mitigating, said his client accepted he would be sent to jail for his crimes.

He added: "Mr Parker hopes when he gets out of prison he is able to demonstrate he's capable of being a father to his two young children."

BY COURT REPORTER

Email: editorial@newmarketweeklynews.co.uk

Parker, of Cooper's Close, Stetchworth, near Newmarket, has admitted to sexual assault, aggravated vehicle-taking and vehicle damage, possessing cannabis, obstructing a constable in the execution of their duty, driving while disqualified, driving without insurance, and failing to provide a specimen for analysis on December 28.

He has also pleaded guilty to four other offences which took place in Soham on November 2 – taking a vehicle and driving it dangerously on the A142, driving when disqualified, failing to stop and driving without insurance.

He will be remanded in custody until his Crown court sentencing.

Bride and joy at wedding show

BRIDES-to-be walked up the aisles – and down again – at a wedding fair at Newmarket Racecourses.

More than 100 suppliers of everything from dresses, cakes and flowers to chocolate fountains took part in the Newmarket Wedding Show organised by Wedding Workshop at the Millennium Grandstand at the Rowley Mile on Sunday.

Happy couples could attend a workshop on creating a dream honeymoon. Help perfecting poses for wedding photos was another of the sessions on offer at the event.

Here to help: top, Rori Saxby, left, from Newmarket, with Lara Kinnett of the town's Lara B wedding dress boutique and above, Susan Watkinson tries on a hat.

Pictures: Richard Patterson 799108/799105.

Boy taken to hospital

A 12-YEAR-OLD boy was taken to hospital because he was battling to breathe.

A team from the East Anglian Air Ambulance (EAAA) landed behind the ambulance station in Newmarket after receiving a call to the emergency at about 12.30pm last Thursday.

The helicopter crew's doctor David Ziderman and paramedic Gary Spitzer were driven to the scene to assist the casualty and they monitored him on his journey to Addenbrooke's.

The boy was said to be in a stable condition.

Diesel stolen from tractors

BURGLARS stole diesel from two tractors inside a barn on a farm in Beck Row.

They broke into the building on The Common between 5pm on Wednesday, January 18, and 7.30am the next day.

Anyone with information is aked to call Suffolk Police on 101 with the reference MH/12/113.

Connected to the Capital

Travel by train with First Capital Connect. We have frequent services in and out of London, excellent connections and great value fares.

Find out more at **firstcapitalconnect.co.uk/connected**

First Capital Connect

WEEKLY NEWS Great Value Travel Offers

Book online: www.newmarket.travel/cen

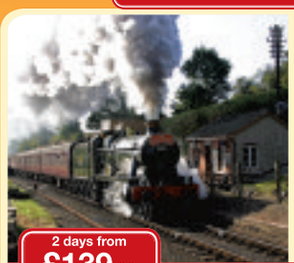

Murder on the Severn Valley Steam Railway

Enjoy a "whodunit" murder mystery three-course meal on board the vintage Severn Valley Railway plus a visit to historic Worcester, makes for an exciting break to die for!

Includes • Coach travel throughout • One night's bed and English breakfast at a three-star hotel in the Midlands • Murder Mystery, three course dinner and return trip from Kidderminster to Bridgnorth on the Severn Valley Steam Railway • Visit to Worcester • The services of a Tour Manager

2 days from £139.00

Departs 16 June & 15 September 2012

Istanbul & the Treasures of Ancient Turkey

Explore one of the world's most enthralling cities and discover some extraordinary Classical sites on this fascinating escorted tour, which also includes a Galipoli visit and a relaxing resort stay.

Includes• Return flights to Turkey from Stansted • 3 nights' B&B accommodation in the Erboy Hotel, Istanbul • 1 night's half-board accommodation in the Iris Hotel, near Canakkale • 3 nights' half-board accommodation in the Tusan Beach Resort, Kusadasi • Guided tours to Istanbul, Anzac Cove, Troy, Pergamon and Ephesus • The services of a Newmarket Tour Manager

8 days from £629.00

Departs March, April, May, October & November 2012

The Grand National

Experience the drama of the world's greatest steeplechase on this great value two-day coach break to one of Britain's most exciting sporting occasions.

Departs 13 April 2012

3 days from £149.95

To request a brochure or to make a booking call our credit card hotline, quoting code CEN: 0843 316 1119

Lines open: Mon - Fri 9am - 7pm Sat 9am - 4pm • Sun 10am - 2pm

NEWMARKET Holidays *"We're with you all the way!"*

Organised by Newmarket Promotions/Air Holidays Ltd. ABTA V787X/V7812. ATOL protected 2325. Calls charged at 4p per min. Single supplements apply.

ABTA The Travel Association

request your brochure online at: www.newmarketbrochures.co.uk/cen

Agents warned over US rentals

AN estate agent has been warned to expect a slow-down in the numbers of US Air Force personnel looking for homes to rent in the Mildenhall area for the next three and six months.

Balmforth Estate Agents chose to open its new lettings office in Beck Row in December to be close to Mildenhall's US airbase and it also benefits from its proximity to Persimmon Homes Anglia's Sycamore Park housing development, which has been proving popular with buy-to-let investors.

But new rules for the American airbases in Mildenhall, Lakenheath and Feltwell mean certain categories of US service personnel arriving in the area will not qualify for a housing allowance to spend on renting an off-base home until 98 per cent of on-base housing is full.

Robert Lewis, a partner at Balmforth, said: "The effect does not seem nearly as severe as we had expected. It's excluding contractors, it's excluding civilians under orders and it's only applying to people who are eligible to base housing and if there is base housing for that particular rank available."

Chris Mullender, head of rental at Balmforth Mildenhall, said the US Air Force (USAF) had warned them to expect a slow-down but the business had yet to see the predicted effect.

He also said USAF's lease on 570 homes in Lord's Walk in Lakenheath will not be renewed when it expires in six years and anticipated the numbers looking for rental accommodation in the area would rise as a result.

Cancer man who robbed OAP jailed

A MAN who robbed a pensioner to buy drugs for his pregnant girlfriend has been jailed.

Paul Miller was sentenced at Ipswich Crown Court on Monday for grabbing a 71-year-old's handbag in an alleyway near the Guineas car park in Newmarket.

The 40-year-old from Armstrong Close in Newmarket had barged into Patricia Watson on his way back from picking up his prescription for methadone, a heroin substitute, on December 20 and made off with £50.

Paul Booty, mitigating, said Miller was living on disability benefits because he was suffering from terminal cancer which meant he could not work.

The court heard Miller, who is still undergoing regular treatment for the disease, had started using heroin in prison but had made efforts to stop.

Miller, who had pleaded guilty to a charge of robbery, was set to become a father for the first time in February. He was sentenced to 32 months' imprisonment.

Something new: Stephen Pope with his son Sammy outside the premises.
Picture: Keith Jones 799419.

From scissors to sizzlers at new cafe

A POTATO merchant is set to welcome Newmarket's early risers into a new café in premises revamped after a fire.

Stephen Pope of Studlands in Newmarket has just secured planning permission to change 82 Valley Way from a hairdressers into a café which will be open from 6am.

Mr Pope, who also owns the nearby Valley Way Fish and Chip Shop, said he was "overjoyed" at the news. He added: "It's a new project. I have got a chip shop there and I'm always looking out to do something new.

"I'm excited about it, it's something different. There are enough empty shops in Newmarket as it is. It would be a pity to see another empty shop in the town."

A devastating fire in a flat above what was then the Scissorhands salon in May had caused extensive water damage and when Mr Pope acquired the salon in October, a new ceiling needed to be put in and heaters were directed at the walls for two months to dry them out.

But Mr Pope finished decorating the café on Wednesday, January 18, and it is ready to be fitted out. He hopes Pope's Café will be opening its doors in around three weeks.

He said: "We are going to be open from 6am to 2pm so we catch all of the early stable staff, that is the idea really, because a lot of people were saying there is nowhere for them to have breakfast and things."

One full-time job is up for grabs at the café and three part-time positions are on offer. Previous experience is desired.

For more information about the vacancies, call Mr Pope on (07774) 439230.

Driver could have exceeded 120mph

A DRIVER in the wrong lane who killed a couple in a 120mph accident may have been going even faster in before the crash, a court heard.

BY GARETH MCPHERSON

Email: editorial@newmarketweeklynews.co.uk

Ben Edwards, 26, of Northfield Road, Soham, denies two counts of causing death by dangerous driving in a crash which instantly killed Paul Adams, 40, and Kathryn Dunn, 26, as they made their way on the A142 Fordham bypass in their Mercedes CLK.

They were going to Gatwick Airport for a Caribbean holiday nearly five years ago.

Judge Gareth Hawkesworth suggested Mercedes SLK driver Edwards's original speed could have been "significantly higher" because the 120mph impact speed was preceded by 52.5m of skid marks.

He asked: "We do not know what speed the SLK was doing before it started braking?"

Tim Kirkby, collision investigator at Cambridgeshire Police, giving evidence at Cambridge Crown Court, said: "I don't."

Mr Kirkby said he believed the speedometer and rev counter froze on impact giving a true reflection of the impact speed but it would be difficult to interpret a speed before the skid marks.

When asked by Michael Magee, prosecuting, if the defendant's speed was a cause of the crash he said: "It has got to be considered."

He added: "It was 120mph and it was very close to the maximum vehicle speed for the bend.

"The speed was a factor in his ability to return to the correct side of the road to avoid the collision."

The investigator calculated the maximum possible speed of taking the bend, by using a "racing line" and staying within the correct lane, as between 123-150mph.

He added that where the cars ended up also gave a clue to the car's speed.

The officer said: "In order for a smaller, lighter car [Edwards's SLK] to have continued in the direction it was travelling it would have to have a higher speed than the heavier vehicle [Mr Adams's CLK].

"The damage was consistent with the indicated speed. This supports the view that Mr Edwards was travelling considerably faster than Mr Adams."

Edwards, who was in a coma after the crash, was on his way home from a Newmarket nightclub when the crash happened on March 11, 2007.

■ The trial continues.

Plan to extend Guineas centre to be unveiled

A PUBLIC consultation on plans to extend Newmarket's Guineas shopping centre and boost the declining market is only weeks away.

Duncan Walker, a director of Helical Bar, which bought the shopping centre last year, said the consultation for the scheme would be completed before Easter.

Planning permission for a large store reaching into the market square with kiosks down its side for market traders was granted about four years ago and Mr Walker said the current green light renewed in 2011 was "not a million miles" from what they had in mind, but said they intended to submit a revised application.

He added that retailers tend to have their own requirements for premises.

But Mr Walker said the new scheme would be aimed at accommodating and improving the market and said Helical Bar would be consulting with the market traders in due course.

Speaking of the market, he said: "It needs some attention and hopefully this will be the catalyst to improve the market and create some investment for it."

"It will be a good enhancement of the centre and hopefully improve the centre as a whole."

He said the local planning authority would have just over three months to consider the application and anticipates construction will take between nine months and a year to complete if the scheme gets the go-ahead.

Mobile phones worth £4,000 taken in raids

THIEVES made off with 15 mobile phones worth more than £4,000 after a shop in Newmarket High Street was targeted twice in less than two weeks.

Three or four criminals stole nine live mobile phones, whose value was more than £2,000, from a display area in Everything Everywhere at 5pm last Friday.

A witness described the thieves as black men of about 6ft who were of medium build and were wearing scarves across their faces. They said one of the men wore a light grey top with the hood up and baggy trousers of the same colour.

But a second witness said the men were of mixed race. They added one of the thieves wore a smart black coat, a black woollen hat with a thick band and had stubble showing above the scarf.

Thieves previously struck at Everything Everywhere between 5pm and 5.15pm on Friday, January 13.

Two white men and one black man stole six live mobile phones worth £2,000 from a display area in the store.

They were all wearing hats and were either in their late teens or early 20s.

Suffolk Police are appealing for anyone with information about the crimes to get in touch on 101 quoting the reference NE/12/123.

One lane of A11 closed in three-car collision

A THREE-CAR collision closed one lane of the A11 yesterday morning.

The incident occurred at 6.25am at the changeover section between the A11 and A14 junction 38 between Newmarket and Red Lodge. The A11 was partially closed while the vehicles were recovered, causing long rush hour delays. There were no injuries.

Man issues appeal over lost black leather wallet

A MAN is appealing for the safe return of his wallet after he lost it in Newmarket.

Keith Goodley of Exning Road walked to Newmarket Leisure Centre at about 12.30pm on Friday, January 13, and returned home about an hour later.

He believes he lost his black leather wallet during that time but did not realise it was missing until 5.30pm the following day.

The wallet contains an inscription in gold which reads "To Keith, love always, from Kelly" and inside are documents including Mr Goodley's theory test pass certificate, driving licence and gym card.

If you find the wallet, please hand it in to Newmarket Police Station.

Show some love – donate some blood

GIVE blood on Valentine's Day (Tuesday, February 14) at Newmarket Leisure Centre. Would-be donors can also attend a session at the town's Memorial Hall in High Street on Monday, January 30.

Burwell Community Sports Centre will be hosting a blood donation team on Wednesday, February 1, while donors in Mildenhall can stop off at the town's Jubilee Centre on Friday, February 10.

For more information on any of the sessions, phone (0300) 1232323 or visit *www.blood.co.uk*.

Fire crew called to blazing vehicle

FIREFIGHTERS tackled a vehicle on fire in Lakenheath on Monday night.

Suffolk Fire and Rescue Service was called to Sedge Fen Road at 9.04pm and had extinguished the flames by 9.29pm.

Driving harness stolen in burglary at stable

RAIDERS have broken into a stable in Dunstall Green and stolen a driving harness.

The pony-sized Zilco harness was taken between 5pm on Saturday and 7am the following day.

Call Newmarket Police on 101 with the reference NE/12/133 if you can help.

The Newmarket Weekly News is your truly local newspaper for the town and surrounding villages.
We pride ourselves on producing publications for the community and about the community and aim to provide the very best service for readers and advertisers alike.
At the same time, we are constantly looking to improve our title and are always happy to hear from you with suggestions and comments.
If you have any feedback for us then please contact the relevant person or people listed below.

MEET THE TEAM

MANAGING DIRECTOR
Graham Ayres
01223 434434

EDITOR
Alex Day
01223 434325
alex.day@cambridge-news.co.uk

REPORTER
Jennie Baker
01638 662581
jennie.baker@cambridge-news.co.uk

ADVERTISING
Tracey Brockman
area sales manager
tracey.brockman@cambridge-news.co.uk

Kate Wadsworth
media consultant
kate.wadsworth@cambridge-news.co.uk

01638 662581

Lisa Wilson
property sales consultant
lisa.wilson@cambridge-news.co.uk

DISTRIBUTION
If you have a query regarding delivery of your Weekly News or would like to join our team as a teenage or adult newspaper deliverer contact *enquiries@mailboxdistribution.co.uk* or call 01582 390365.
To target your business message by leaflet within our distribution areas contact *layla.bursnell@mailboxdistribution.co.uk* or call 01582 390356

WHERE TO FIND US
15 High Street, Newmarket CB8 8LX
01638 662581; Fax 01638 660846

email:editorial@newmarketweeklynews.co.uk
advertising@newmarketweeklynews.co.uk

Cambridge: Winship Road, Milton, Cambridge, CB24 6PP
01223 434434

The Weekly News series conforms to the Press Complaints Commission Code of Practice.
To obtain permission to copy cuttings from our newspapers for internal management and information purposes, you should contact the Newspaper Licensing Agency, Wellington Gate, Church Road, Tunbridge Wells, TN1 1NL. You can also call them on 01892 525273 or email copy@nla.co.uk Published and printed by the proprietors, Cambridge Newspapers Ltd. Registered as a newspaper at the Post Office.

RACING NEWMARKET

Social news from the racing scene with Howard Jones

THE countdown has started for the big soap football game on June 24.

People keep asking me who is playing for the soap team against jockeys and stable staff. I listed a few last week – others who could be playing include Kelvin Fletcher (*Emmerdale*), Tom Lister (*Emmerdale*) and Leon Lucien (*Waterloo Road*, *Celebrity Big Brother*).

More will be known when their filming schedules come through, but expect a lot of stars to be down.

■ Big news – we need ladies who work in racing who want to play in a charity game too. I have the Tottenham Hotspur ladies willing to take on a team of stable lasses and jockeys. The game will be in April/May; I'm sorting out a date this week.

Tottenham ladies are one of the top ladies' teams in the UK. They will treat it as a friendly so it will not be a walkover. They play in the women's FA Cup, the London Cup and the Women's Premier League. They played Reading ladies in a friendly at the weekend and lost 4-2.

■ **I hope to have more details of a pre-season party night for stable staff next week. The aim is to have this in March – St Patrick's Day is the best time. So watch this space.**

■ Well done to the New Astley Club six-a-side football league; Darley are flying high at the top with the Cheveley Flyers at the bottom. So it's a big game this week as Darley take on Cheveley Flyers. Any stables wanting to look at joing the league contact Matt Mancini on 01638 662828.

■ **Racing Newmarket needs two kits this year, one for the ladies and one for the men – so if you want to sponsor the kit then do get in touch. Contact Howard on 01359 270733.**

■ We also want to start our own reality soap for a new community website, so any stable staff who want to be in it then again get in touch with me.

The community website is open to people outside of racing too, so any clubs who would like to promote themselves get in touch. If you're a drama group, then why not do a weekly three-minute show?

MEMORIES

■ **THIS week's picture, taken from our archives, shows a group of glamorous young ladies in black and white.**
Do you recognise anyone in the picture or know what the event was? Do you know where and when it was taken?
Send your answers to: Memories, Newmarket Weekly News, 15 High Street, Newmarket, CB8 8XL by Tuesday morning, or email *editorial@newmarketweeklynews.co.uk.*
Picture: 248670.

Last week's Memories photograph, from our archives, prompted two responses. Carl Surridge emailed into say: "From right to left are Lee Sampher, Neil Scrivener and Martine Welch. I think the girl in the centre was Samantha but don't know her surname. Then Carl Lewis and Paul Stubbings. The year was about 1986-7." However, a reader known only as Kerrie emailed to say: "The child second from the left (with the teacher behind him) is my fiance Paul Evans. It was a physics lesson in 1986 at Newmarket Upper School."
The photograph, taken, according to our records, of a science project, was indeed taken in January 1986. Picture: 441259.

The Memories photograph first published on January 12 prompted a response this week from Chris Mason of the Ormiston Children & Families Trust.
Chris said: "It was taken at a book sale held at Newmarket Upper School by Ormiston Children & Families Trust on Saturday December 1993 11 to raise funds to help the charity move from their base at the Health Clinic into its new home at the old Mount Public House on Mill Hill Newmarket.
"The people featured in the front row are: Peter Murray, founder of Ormiston Children & Families Trust, who was later awarded an OBE in the Queen's New Year Honours 2010, for his services to children and families; Karen Djohari and Penny Rowlands, who both worked for the charity for many years." Picture: 788729.

Willie Snaith MBE, 82, is a former Royal jockey who rode 900 English winners during his career. He and his wife, Silvia, celebrated their 60th wedding anniversary in the autumn. They live in Newmarket.

When are you happiest? Among family.
How do you relax? Mostly sleeping/watching TV.
Pet hates? Cruelty to animals.
Guilty pleasure: Got none!

Favourite holiday destination: Benidorm.
Your hero: Charlie Smirke, first class jockey.
People you'd invite to dinner: Henry Cecil, HM Queen Elizabeth, Princess Royal.

What would your super-power be? What's wrong with being just me?
What three possessions would you take with you to a desert island? Family photo, wind-up radio, racing book.

Nursery kids get a taste of the good life

YOUNGSTERS at a Stetchworth nursery are among the first in the country to have test-run a set of nutritional guidelines covering everything from portion sizes to advice on dealing with fussy eaters.

The Old School House Day Nursery has been operating according to the School Food Trust's guidelines, which show childcare providers how to make sure the little ones in their care are eating and drinking the right things while they are with them.

The guidelines also offer advice on involving youngsters in cooking. The trust also drew up a code of practice and recipe suggestions.

Linda Baston-Pitt, the director of the nursery, said: "Displaying the early years code of practice is a clear sign to parents that the nursery is committed to continually raising quality of food and drink standards for children.

"Needless to say, we will continue to implement and follow the guidelines set out by the School Food Trust and would urge other childcare providers to follow suit."

Food fun: Nursery Nurse Rachael Mingay with some of the children at the Old School House Day Nursery in Stetchworth.
Picture: Keith Heppell 798056.

Patricia Mucavele, a nutritionist from the School Food Trust, said: "There's lots of support being put into place to help any setting start to use these guidelines, we are piloting training with five local authorities already and will be coming to more areas in the coming year.

"This is just the beginning and we hope that as many settings as possible will use these guidelines to help children get a healthy start in life."

Attack leaves stable lad with broken jaw

A TEENAGER who admitted breaking a stable lad's jaw in a late-night attack in Newmarket has been given a suspended custody sentence.

Both Zak Newton and his victim, Imran Bashir, had been out with friends in the town in June when the incident took place, Ipswich Crown Court heard last Friday.

Michael Crimp, prosecuting, said Mr Bashir and his friends became aware of the other group of men when they were walking home.

BY COURT REPORTER

Email: editorial@newmarketweeklynews.co.uk

Witnesses told police Newton, 19, was among a number of people who attacked Mr Bashir. The court heard the victim fell to the ground, where he was repeatedly punched and kicked.

Mr Bashir told police officers the next thing he remembered was waking up in hospital.

Newton was seen to crouch over Mr Bashir and punch him about five times as the other attackers sat on their victim. The witness told police: "It seemed like they wanted to kill him."

Mr Bashir suffered a broken jaw which required surgery and the insertion of two metal plates. He was forced to take six weeks off work and was still having problems with his hearing, the court heard.

Philip Farr, mitigating, said Newton, who pleaded guilty to assault causing actual bodily harm, had been drinking before the attack and expressed remorse for his actions.

He said: "He stupidly became embroiled in a fight that wasn't of his making."

Mr Recorder Christopher Makey told Newton, of Edinburgh Way, Thetford, he would have to pay £500 compensation to his victim.

Newton was sentenced to eight months' custody in a Young Offenders Institution suspended for two years. He will have to complete 80 hours of unpaid community work and spend 24 hours at an attendance centre in Norwich.

Your chance to back the bid for better broadband

COMPUTER users are being urged to back the campaign to get better broadband for Suffolk.

People who live, work and shop in the county are being urged to take part in a new survey which asks about current internet speeds are, how fast people want broadband to be and whether they are interested in a superfast service.

The campaign's survey will indicate to potential suppliers and ministers the level of need and interest for a superfast service.

Cllr Mark Bee, leader of Suffolk County Council and chairman of the Better Broadband for Suffolk campaign, said: "I'm encouraging everyone to take a few moments to visit our website and complete the survey. It could make the difference and is a very important part of us demonstrating the demand."

Plans for a rollout of the programme will be discussed at a conference in Bury St Edmunds in March which will launch a consultation on need for better broadband across Suffolk. Topics to be broached include the needs of community groups and businesses for an improved service.

To take part in the survey, visit *www.suffolk.gov.uk/broadband*.

Free course will help to manage chronic illness

SUFFERERS of long-term health problems are invited to enrol on a free course to help them better manage their conditions.

The six-week chronic disease self-management courses are aimed at people living with conditions such as diabetes, heart disease and asthma.

The course will be coming to Newmarket every Friday from February 10 to March 16 and the two-and-a-half hour sessions will also be run in Mildenhall on Tuesdays between February 21 and March 27.

Olive Quinton, NHS Suffolk's health improvement facilitator, said: "The courses are designed to help people live their lives as well as possible, even though they have a long-term health condition.

"Each course is delivered by a trained tutor – people who themselves have a long-term condition. The course will help participants reduce feelings of isolation and depression, encourage living a healthier lifestyle, improve relationships with family, friends and medical staff and feel more in control."

To find out more, phone (0800) 9885550.

Town set for craft market

NEWMARKET'S market traders are preparing to welcome stallholders for the town's first craft-themed event.

Existing traders have expressed their hope that the Newmarket Craft Market on Saturday, February 11, will give the market a boost.

Ginger Fleming, who sells food and beverages at the twice-weekly event, said: "The craft market hopefully will bring more people to the town giving focus to the market."

Tony Frewin, a flowers and plants vendor, said: "We welcome the craft stalls to the market and hope the public support the event."

Graham May, who sells fresh meat, said: "We hope to bring the market back to its former glory."

A host of would-be sellers have already requested a spot for the event, which will take place alongside the normal market, but there is still space for more. For more information, call Andy Neal on (07884) 493292.

Services for all ages

SERVICES for all ages are to be held in Mildenhall on Women's World Day of Prayer in March.

Brendan Fulham will be the speaker at the service at Mildenhall Methodist Church from 10.30am on Friday, March 2.

A speaker has yet to be confirmed for the service in the cottage rooms in St Mary's Church in the town from 7.15pm on the same day. The service has been prepared by the Christian women of Malaysia and its theme is "let justice prevail".

A planning meeting will be held on Monday, February 6 at the school room in the Methodist church and anyone interested in reading part of the prepared service in March is welcome to come along. For more information, call Mary Rolfe on (01638) 716362.

Bee there or bee square

A TRIBUTE band will ensure the legacy of the Bee Gees is *Stayin' Alive* at a Newmarket hotel.

The Counterfeit Bee Gees will be performing some of the band's biggest hits, including *Tragedy*, and *How Deep is Your Love* at the Bedford Lodge Hotel on the evening of Friday, May 11.

Tickets cost £59 and include a glass of champagne, a three-course meal and a disco.

For more information, phone (01638) 663175 or visit *www.bedfordlodge hotel.co.uk*.

Three cars in collision

A THREE-car smash caused delays in Newmarket last Thursday morning.

Both directions of the A142 Fordham Road between the Exning junction and Snailwell junction were closed. Police were called to the collision at 6.40am and the road was reopened at 8.30am. There were no reported injuries.

Driver freed after crash

A MOTORIST was released by firefighters after crashing into an electricity pole.

Paramedics treated the driver of the vehicle, which was in the collision on Woodditton Road, near Newmarket, shortly before 11.45pm last Friday.

Ceilidh Break

Inversnaid Hotel STB ★★★
Loch Lomond National Park

This six day coach break staying at our Inversnaid Hotel includes a Ceilidh Night (Kay-lee), when you will enjoy typical Scottish entertainment with foot tapping music provided by accordionists, pipers and highland dancers. There will be an excursion everyday including Oban, Glencoe, Rannoch Moor, Inveraray, Callander, The Trossachs and the Falkirk Wheel - the world's only rotating boat lift.

All for just £207 per person

Includes
- 5 Nights Half Board
- Nightly Entertainment
- All Excursions
- Pickup from Royston, Melbourn, Harston, Cambridge, Cambridge Services, Hemingford Grey, St Ives, Huntingdon, Peterborough

Your special coach departs Sunday 11th March

LOCHS & GLENS HOLIDAYS

Holidays are fully bonded
01389 713713
School Road, Gartocharn G83 8RW
www.lochs.com

Family Announcements
01638 662581

Richard Stebbings
Funeral Service Ltd

- Independent family owned & run business
- Personal 24 hour service
- Private Chapel of Rest
- Pre-payment funeral plans
- Monumental masonry
- Floral tributes
- No deposit required

Funeral Director: Richard Stebbings Dip FD, LMBIFD
Member of the Independent Funeral Arbitration Scheme

Kendal House,
Cambridge Road,
Impington, Cambridge

01223 232309

Share your condolences, thoughts and memories online

Sign the guest book and post your personal message for death notices in today's paper and from the past 30 days.

Find the online death notice listing and a link to the Guestbook at:
www.cambridge-news.co.uk/announcements

Place a FREE lineage Valentine Message in Newmarket WEEKLY NEWS

Or place your message in a box for just £3.00 inc VAT

To place a message for someone special please call 01638 662581 or call into 15 High Street, Newmarket.

Your advertisement will appear on Thursday 16th February

Place your Family Notices with your local Newspaper by telephoning 01638 66 25 81 or call into 15 High Street, Newmarket

Street light to be fixed at last

BY JENNIE BAKER

Email: editorial@newmarketweeklynews.co.uk

A NEWMARKET man is asking how long it takes to change a lightbulb after a street lamp remained out of action for half a year.

Andrew Appleby, of St Albans in the town, said street light 2217 in Newmarket's Queen Street had been broken for the last six months despite the problem having been reported several times.

The former Forest Heath district councillor called the freephone number on the lamppost in December following an appeal for help from the holder of one of the street's pocket car park spaces after her efforts, dating back to the summer, had failed to get the lamp fixed.

A question mark over which organisation was responsible for the lamppost had held up the repair, he said.

Mr Appleby said his email count in relation to lamppost 2217 had hit 68 by Saturday, although this figure included some 'for information' and duplicated emails.

He said: "You should be able to just phone the number on the lamppost and it should all be done – certainly you would expect it within a month if not a couple of weeks."

Forest Heath District Council contractors were set to visit the lamp yesterday to find out what the problem was and fix it.

Mr Appleby said he had been "disappointed" with the delay and said he would reserve his judgement over plans for the lamp's repair. He said: "I will wait and see. It's just why the hell has it taken six months; what sort of service is that?"

A spokeswoman for Forest Heath District Council said: "Our records show the lamp belongs to Suffolk County Council. However, because of the delay we have agreed to carry out the repair on this occasion."

However, a spokesman for Suffolk County Council said: "We have checked and found that the lighting column is not owned by Suffolk County Council."

Get it fixed: Andrew Appleby with the street light in Queen Street.

Lamp out of action for six months – because no one wants to claim ownership

New machine boosts factory's flexibility

BIGGER patient information leaflets are spilling out of a Newmarket factory following its investment in state-of-the-art technology.

Contego Packaging, based in Willie Snaith Road, bought its Herzog + Heymann M7 Folder machine so bigger sheets of paper can be folded into patient information leaflets.

The larger sheets are needed because of legal demands for more information on the leaflets and the need to increase the size of the text to make the documents more readable.

The machine will also allow the factory, which employs 70 people, to produce a wider range of leaflet sizes.

The international company makes cartons for food and drinks sectors as well as packaging for the pharmaceutical industry.

In the fold: left, Tina Goodman, site manager at Contego Packaging, with production manager Stewart Coomber.

C.P.

Double Savings in the DFS Sale

Guaranteed Lowest Winter Sale Price!

Last days to save double

Don't miss your last chance to save a fortune on your new DFS sofa in our biggest ever Winter Sale. Everything in the Winter Sale is reduced in price with Double Savings on a huge choice of the latest designs.

So don't wait a moment longer, **Double Savings must end soon!**

Save Double
£998
Sale ~~£1398~~ After event price £1798
SAVE £800

The Jackson corner sofa in 100% real leather.
£20.79 a month
no deposit, no interest ever

100% LEATHER

No deposit with 4 years interest free credit. 48 equal monthly payments. **Or pay nothing for the first year** then 36 equal monthly payments of £27.72. 0% APR. Total £998.

0% APR REPRESENTATIVE

4 years interest free credit with nothing to pay for the first year

think sofas, think dfs

Cambridge 01223 316004
Newmarket Road CB5 8JL

Bury St Edmunds 01284 750166
Moreton Hall Estate, Easlea Road IP32 7BY

Opening Hours: Mon to Fri 9am to 8pm. Sat 9am to 6pm. Sun 11am to 5pm.

Save Time - Order Direct at **www.dfs.co.uk** or call Free on **0800 110 5000** 24 hours a day 7 days a week

Credit subject to acceptance. Credit is provided by external finance companies as determined by DFS. 4 years free credit from date of order. Delivery charges apply. After event price applies from 6th February. Guaranteed lowest Winter Sale price means sale products will not be sold at a lower price during the DFS Winter Sale when ordered in store or online. Mobile charges may apply when calling 0800 110 5000. DFS is a division of DFS Trading Ltd. Registered in England and Wales No 01735950. Redhouse Interchange, Doncaster, DN6 7NA.

Mum trying to turn tragic loss into positive action

Last summer, Anne Thorn's world fell apart when her son Toby – a seemingly carefree, happy-go-lucky 23-year-old – killed himself in a field in Ely. Here, she shares her heartbreaking story, and looks for answers about why he did it – and why suicide remains the single biggest killer of young men in the UK.

Final photo: Anne with Toby on April 27 last year. This was the last picture ever taken of her son.

AT 10pm on Sunday the 10th of July 2011, a policeman knocked at my door. He'd come to tell me that my son Toby had taken his own life.

I didn't fall to floor weeping, as they do in TV dramas; my brain just couldn't process the information. I was in shock. I remember saying to him: "My life will never be the same again now, will it?"

All I could think of was cancelling the chimney sweep, who was due to turn up the next morning. I just kept functioning when it was impossible for me to be functioning. I ended up comforting this poor young policeman, who was only three years older than my son. He'd been sent on his own to deliver this news, and just looked lost and frightened.

During the next two weeks I bore the unbearable. I stood in a field in Ely on the spot where my son took his last breath. I saw my son's lifeless body lying on a table. I put my arms round him and told him it was OK and that I understood. But it wasn't, and I didn't.

I bought new clothes for him to be cremated in. The funeral home handed me a black bin bag containing the clothes he died in, as if they were rubbish. I read a police report describing how he died, and later a post mortem report.

Toby was a student at Anglia Ruskin University, studying computing. In his first year, things couldn't have been better. He lived on campus, passed all his classes, and had his first girlfriend. I naively assumed that he was on the road to success and fulfilment.

In his second year he moved into a shared house and, in the summer of 2010, I found out that he'd stopped going to his lectures. We were in regular contact, but it's hard to get young men to tell you what's going on; this is one of the reasons young male suicide is more prevalent than female suicide – they just stay silent and don't talk about their problems.

We met with the university, who were very supportive, and allowed him to re-take some of his courses. He was offered counselling but I don't know if he ever went. I was always on hand, offering support and love but, in the end, that was not enough.

He seemed unfazed, happy-go-lucky. He had lots of friends, and several of them remarked on his carefree attitude towards life. I just thought he was finding his way in life and would be OK.

I had no clue he was in such distress that he would even consider this as an option to ending his pain. I didn't even know he was depressed or unhappy. There was no note, no last message to indicate that he loved me or had thought of me in any way at the end. It would have marginally eased my pain if he had just left a final scrawl saying 'Sorry Mum, I love you'.

When someone takes their own life, people want answers. They want neat little explanations. At the inquest, the conclusion was that Toby killed himself because he had problems at university and was in debt. I know it was far more complicated than that, and from research I have done since, I believe there were many complex factors that, added together, led to his action. It is also possible that he had an undiagnosed mental illness, but there is no simple neat explanation.

Toby's funeral was at the Cambridge Crematorium. I met his friends, who were as shocked as I was, each one scarred and changed forever. They should be going to parties, not funerals. It floored me seeing them gathered around his casket, saying goodbye and crying. I couldn't watch.

They gave me a book that they had made, full of wonderful stories, pictures, tributes and memories which I will treasure forever. That night, crying with grief and frustration, I shouted at the sky: "You stupid boy, didn't you realise how much you were loved?"

How do you tell people that your son took his own life or 'killed himself', as the coroner concluded at his inquest? It is too tragic, too awful for words. However it has happened to me, to my son, my family, and very quickly I realised I had a choice to make. The easy option would be to shut down and drown in grief; I have chosen to live the best life I can in the circumstances.

One of the first things most people said to me was 'I can't imagine how you must be feeling'. This is one aspect of this unique type of grief that is so difficult. People literally can't imagine how you feel. Hearing about the death of a 23-year-old man is hard enough, and when I tell them how he died, the shock and discomfort is palpable.

As a parent, living through bereavement by suicide is different from any other kind of grief. Our job is to protect our children from harm, be there for them when they need us, and I have to live with the fact that he didn't come to me for help.

The guilt, the whys, the what ifs, the if onlys, destroy any semblance of normality and reason you ever had. They slay you and batter you, make you feel like you are going mad and bring you to your knees. They could take you to the same dark place where your child was when he made that fateful decision.

Toby was my only child and I was a single parent. How can I live with the knowledge that after 23 years of loving him, worrying about him, and

DON'T MISS OUT ON YOUR Cambridge News

WalkRunCycle
• Weekly expert running tips
• Cyclists' views and news
• Walking routes and groups

PLUS 4-page Puzzle Challenge
EVERY WEDNESDAY

FREE 7-DAY SPORTS CENTRE TRIAL

• Collect tokens for Cambourne's centre WED THU
• Or choose one of Cambridge's centres FRI SAT

YouthsceneSport
Our unique youth sport pull-out, packed with pictures, stories and results

PLUS Living magazine, TV Week, Memories, Nature and more!
EVERY WEEKEND

supporting him through every period of turmoil he had ever had, he chose to walk into a field and kill himself?

Yet I have come to realise that I was not responsible for my son's death. No one was, other than himself. I don't blame him though, because I know he died from an illness; it was just an illness that no one could see.

Having suffered this kind of bereavement is like having a disability, but no one can see it. You have to adapt and change, and learn to live differently.

I have to learn to answer the question 'So do you have children?' I have to learn to listen to others talking about how proud they are of their child's latest achievement, or about how much they love having their grandchildren around. At the sight of small boys in the street that look so much like Toby, I cannot hold back the sudden, spontaneous cascade of tears.

I live with the knowledge that I will never know why he did it, or what was going through his mind at the time. He was in so much pain he chose death over life, even though he had a loving family and friends who would have done anything to help him. That is almost unbearable.

If only people considering suicide could be visited by the ghost of Christmas future, to get a glimpse of the legacy of pain and guilt they will leave to their friends and loved ones, like Jimmy Stewart did in *It's A Wonderful Life*, I wonder if it would make some of them think twice.

My son was an intelligent, funny, sensitive, caring young man who had lost his way and couldn't see a future, and somewhere along the way a seed was planted in his mind that the solution was to leave this world permanently. I now know that this is the destiny of hundreds of young men every year.

I have to remember all the years I had him, the love and joy we shared and the millions of happy memories. I have to celebrate his life, not mourn his death, otherwise two lives will have been lost.

He made a choice I will never understand, but I have to make a choice to live the best life I can, and attempt to turn my loss into a gift that I can give others.

When this happened to me I felt so alone, but I now know there are thousands of other parents all over the UK who have lost a son or a daughter to suicide. I have started an internet support group for parents bereaved by suicide, specifically in the UK, so we can help and support each other.

Finally, I send a message to any young person who is feeling depressed and hopeless. If you think you are a burden and the world would be better off without you, you are wrong. Please talk to a friend or family member, or contact CALM or PAPYRUS. You are loved, your life is valuable and you would be greatly missed.

Help and support

- Visit Anne's website, *www.losingachildtosuicide.org.uk.*

Other useful resources:

- Campaign Against Living Miserably (CALM) – *www.thecalmzone.net*
- Prevention of Young Suicide (PAPYRUS) – www.papyrus-uk.org
- Survivors of Bereavement by Suicide (SOBS) – www.uk-sobs.org.uk

Italian Jewellery Ltd
102 High Street, Newmarket
GUARANTEED* TO BEAT ANY PRICE
*Terms and conditions apply

We can cash in all your silver, gold, platinum at the best price
Tel: 01638 665008

TILES
Beat the credit crunch now it matters why pay more??
FLOOR & WALL TILES
PORCELAIN & CERAMIC TILES
MOSAIC TILES
NATURAL STONE • SLATE TILES
TERRACOTTA TILES • GLASS TILES
KITCHEN & BATHROOM TILES
CONSERVATORY TILES
15% OFF OWN IMPORTED TILES
CUT PRICE TILES
with this voucher
*cannot be used with any other offer
TRADE AND PUBLIC WELCOME
Check out our website: www.cut-price-tiles.co.uk

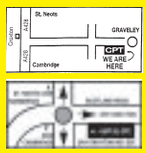

OPEN: Mon-Sat 9am-5pm
Sundays 10am-3pm
JUST CALL
Graveley 01480 839099
Dry Drayton 01954 211224
Open 7 days a week

Graveley Branch - Toseland Road, Graveley, St. Neots PE19 6PS Just 4 miles east of St Neots.
Dry Drayton - Unit 33, Dry Dayton Ind - Estate, Cambridge CB23 8AT. 4 miles west of Cambridge

2 FOR 1
FROM £69
AT SPECSAVERS NEWMARKET

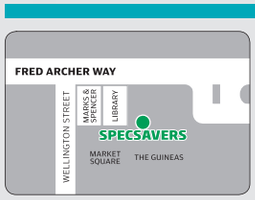

Newmarket
1 The Guineas.
Tel: 01638 565 270

Specsavers

2 for 1: From £69 – £125 ranges, including standard PENTAX single vision lenses. Cannot be used with other offers. Second pair from the same price range or below and to the same prescription. 1.5 scratch-resistant varifocal, bifocal and other single vision lenses included in offer – you just pay for lenses in your first pair. Extra Options available at an additional charge on both pairs. Excludes safety eyewear. SKU 25239201, 25240405. ©2011 Specsavers. All rights reserved.

Barnsbury Furniture Store

It's still big, green & ugly (from the outside)

BIGGEST EVER SALE

NOW ON TO CELEBRATE 10 YEARS OF TRADING

CLASSIC TO CONTEMPORARY WE'VE GOT IT!

Open 7 days a week
Just 3 mins from Ely off the A142
7,500 sq ft Showroom

Barnsbury Furniture Store
9A The Shade, Soham
Ely, Cambs, CB7 5DE
01353 723900
www.barnsburyfurniture.co.uk

Great ideas at Barnsbury

ADVERTISEMENT FEATURE

THERE'S no doubt that the recession has changed people's spending habits, with many now reluctant or unable to move house.

There's no need to despair, however, as with a small investment and a bit of inspiration, you can make your home the sanctuary you deserve.

There's bargains galore to be had at Barnsbury Furniture this January, with the store's largest ever sale continuing until the end of the month.

There are plenty of new items too, which are sure to perk up even the most tired rooms. For a trendy, urban feel there are distressed finished cabinets and tables, just perfect for apartments, as well as a large range of painted bedroom furniture, many of which are available on a bespoke basis.

If it's the personal touch that excites you, you'll love Barnsbury's range of 12 new suites, all of which are bespoke in the colour and size of your choice, with everything including the height and the comfort of items designed to meet your specifications.

Barnsbury Furniture: Everything available for a cheerful 2012 decor update.

Bargains: Barnsbury Furniture's sale is on to the end of the month.

Barnsbury Furniture has been trading for nine years, run by expert mother and son team Mary and Nick Wells.

Mary says: "There's no doubt the recession has changed lives, with people tending to have 'staycations', or merely day trips, and spending much more time in the house. The home has become a refuge, and there's so much you can do to personalise it."

The key trends for 2012 according to Mary are cheerful, zingy colours such as turquoise, pinks and purples, contrasted with neutral greys. If this sounds up your street, make sure to check out the store's stunning peacock feather cushions, which combine this palette to stunning effect.

There is furniture for all ages and price brackets and the team also furnish a lot of show homes for developers, and pride themselves on being able to find unusual and quirky items to make each home individual.

So to investigate how a few simple changes can make your home the place you most want to be, visit Barnsbury Furniture Store at 9A The Shade, Soham.

For more information call (01353) 723900 or visit *www.barnsburyfurniture.co.uk*.

TILES AND TILE TOOLS

Have a bathroom or kitchen you'll enjoy showing off

TILES FOR THE PERFECT KITCHEN OR BATHROOM

Glass, porcelain, slate, marble, ceramic, adhesive, grout, tile accessories, etc

FREE DELIVERY

ALL TRADE AND RETAIL CUSTOMERS ARE WELCOME
www.elytilecentre.co.uk

ELY TILE CENTRE

Unit 3, Sedgeway Business Park, Witchford Near Ely, Cambs, CB6 2HY 01353 667555

ETC

OPENING TIMES Mon - Fri 9am - 4.30pm Sat 9 - 4pm

All types of Blinds for Home & Business

FIESTA BLINDS LTD

For All Your Quality Blind Requirements. Free Quotations. Free Fitting.

01638 665010

Studlands Park Avenue, Newmarket CB8 7EA

www.fiestablinds.co.uk

Elegant: At The Shade, Soham.

everything you will ever need for domestic electrical installations

NEDA

NEWMARKET ELECTRICAL WHOLESALE

Unit 6 • Sam Alper Court
Depot Road, Newmarket
TEL: 01638 560967
Email: sales@newlec.co.uk
www.newlec.co.uk

LODGE ROOFING Ltd

The Roofing Specialists

ALL ROOFING WORK UNDERTAKEN
FLAT ROOFING SPECIALISTS

14a Depot Road, Newmarket
Tel: 01638 561261
email: enqs@lodgeroofing.co.uk
www.lodgeroofing.co.uk

CLICK ON TO CAMBRIDGE Business at your fingertips
www.cambridge-news.co.uk

BIBBYS TURF SUPPLIES

Quality & Economy Turf Available
Delivery - Laying Collection Service
Domestic & Commercial
VERY COMPETITIVE PRICES
26 Martins Lane, Witcham, Ely, CB6 2LB
01353 777267

Grant to help keep people in need warm

BY JENNIE BAKER

Email: editorial@newmarketweeklynews.co.uk

A £265,000 GOVERNMENT grant is set to help keep people as warm as toast this winter.

The Department of Health's Warm Homes, Healthy People fund has come up with the cash for initiatives including the provision of free insulation, free energy surveys to help people struggling with their bills and free emergency boiler repairs for vulnerable households.

Forest Heath District Council and Suffolk County Council are two of the organisations set to allocate the funding to fighting winter fuel poverty.

Cllr Colin Noble, portfolio holder for adult and community services at Suffolk County Council, said: "It is a sad fact that, in this day and age, there are still a large number of people who cannot afford to sufficiently heat their homes.

"By working with our partners across the county we have been able to secure funding which will help these members of our communities. It is important that we do as much as we possibly can to ensure that everyone stays warm and well this winter.

"The work we can support as a result of this funding will make a real difference to a significant number of people across the county and, while this is one-off funding, many of the initiatives will hopefully be maintained for future years."

Cllr James Waters, leader of Forest Heath, said: "We are urging the community to look out for vulnerable relatives or neighbours.

"Support and assistance may be available to help keep them warm during the impending winter chill and individuals can help by making them aware of the number to call, or by calling it on their behalf – 08456 037 686."

For more information, visit *www.suffolk.gov.uk/warmhomes*.

I spy a butcher bird!

THIS is the masked butcher bird which has been spotted at a nature reserve in Lakenheath.

The black strip across the great grey shrike's eyes did little to conceal its identity when it was sighted at the RSPB Lakenheath Fen nature reserve on Friday, January 13, because of the breed's habit of sitting in the open to seek out its prey.

As well as using bushes to perch on, the rare blackbird-sized creatures employ thorny varieties, such as hawthorns, as larders for their prey which they impale on the plant's spikes.

This ghoulish habit has resulted in the species' nickname of "butcher bird".

Only about 60 of the birds, which nest in Scandinavia, spend their winters in Britain. A great grey shrike last stayed at the reserve between November 2008 and the following April.

It is possible the new arrival is the same bird because the oldest recorded individual of the species was more than five years old.

David White, information officer at the reserve, said: "It is great to have a great grey shrike on the reserve again.

"They behave like miniature birds of prey and have a habit of perching right out in the open. Although they tend to cover a wide area they can be very photogenic, so don't forget your camera if you come looking. The bird that was here three years ago showed that they do occasionally stick around for a long time so let's hope it sticks around."

Parking for non-members of the RSPB costs £2 a car. Call the reserve on (01842) 863400 or email *lakenheath@rspb.org.uk* for more information.

Thieves leave Honda on blocks

A HONDA Prelude was left resting on blocks of wood by thieves who stole the car's alloy wheels.

All four of the wheels were stolen from the vehicle parked in a driveway in Wingfield Road in Lakenheath.

The theft took place between 8am on Saturday, January 14 and 10.30am on Tuesday, January 17.

Call Mildenhall Police on 101 with the reference MH/12/103 if you can help.

Horse trailer is stolen from farm

A HORSE trailer has been stolen from an Exning farm.

The green and silver Ifor Williams trailer was taken from a farm off North End Road between 8pm on Wednesday, January 18 and 6am the following day.

Call Newmarket Police on 101 quoting the reference NE/12/111 with information.

Chance to see a top musical

THEATRE lovers are being offered the chance to see *Top Hat The Musical* in London this summer.

St Mary's Church in Newmarket is organising a coach trip for the matinee performance at the Aldwych Theatre on Thursday, June 28 and they have a few seats remaining. The tickets and coach travel cost £48.

Call Janet Ramsay-Helie on (01638) 603489.

ALAN'S ARK & ARK EQUESTRIAN

CAT SPECIAL OFFERS
PURINA PRO PLAN
20% OFF + AN EXTRA 20% FREE with our loyalty card scheme
SPECIAL DOG FOOD OFFER
20% FREE with our collect and save card

BETA
15kg FROM £20.00!!

FANTASTIC HIGH MEAT CONTENT
12kg ADULT FROM £41.99!!

ROYAL CANIN
SAVE UP TO A MASSIVE £10.00 OFF SELECTED LINES

JAMES WELLBELOVED
15kg ADULT £39.99 or 18kg EXTRA FILL

SKINNER'S
GREAT RANGE OF TOP QUALITY, VAT FREE DOG FOOD FROM ONLY £15.99!!

fancy FEED COMPANY Ltd
LAYERS PELLETS 20kg ONLY £8.30!!
MIXED CORN 20kg ONLY £7.75!!

SMALL HOLDER RANGE
LAYERS - MIXED CORN
CHICK CRUMBS - GROWERS POT BELLY PIG - SHEEPFEED + MANY MORE

Baileys
LOWER PRICES
TOPLINE MIX NOW £13.50!!
TOPLINE CUBES NOW £11.75!!

HILIGHT HORSE FEEDS
HORSE & PONY MIX FROM £7.00!!*
HORSE & PONY CUBES FROM £6.00*
IMPROVER MIX FROM £9.00*
IMPROVER CUBES FROM £8.00*
REMEMBER - AT ALAN'S ARK WE LOAD YOUR CAR!
LARGER QUANTITY PRICES AVAILABLE
*DENOTES 5 BAG PRICE - CAN BE MIXED PRODUCT

STOP PRESS!! SPECIAL PURCHASE SUPREME WILD BIRD MIX ONLY £8.99 20kg

All offers while stocks last
CROW HALL FARM, NORTHFIELD ROAD, SOHAM. Pet shop 01353 722833. Tack shop 01353 722224
NEW SHARDELOWES FARM, BALSHAM ROAD, FULBOURN. TEL: 01223 882161

Motion: MP Matthew Hancock.

MP leads Sir Fred call

WEST Suffolk MP Matthew Hancock is spearheading calls for former RBS boss Sir Fred Goodwin to be stripped of his knighthood.

The Conservative, whose constituency includes Newmarket and Haverhill, has laid a motion in the House of Commons calling for the honour to be forfeited.

The motion expresses frustration that the banker retains the title "despite being largely responsible for the decisions that led to the Royal Bank of Scotland requiring the largest bailout in British history and of any bank worldwide, at a cost of £45.5bn, more than £2,300 for each family in the UK or the entire defence budget".

It concludes: "In light of his actions, which have been singled out in the recent Financial Services Authority report as an overwhelming failure of top-level corporate governance, it is perverse and unacceptable that he should retain this title, which should be forfeited so as to better reflect the severity of his actions and depth of his management failure."

Prime Minister David Cameron is understood to be "sympathetic" to the calls to strip Sir Fred of the award and said it was "right" it was reviewed.

Sir Fred was chief executive of RBS, overseeing its rise to one of the biggest banks in the world, from 2001 to 2009, when he took early retirement with a pension of about £700,000 a year – shortly before massive losses were announced and the bank had to be effectively nationalised, leading to widespread public criticism.

Mr Hancock is close to top Tories, having previously served as chief of staff to George Osborne, now Chancellor of the Exchequer, when the party was in opposition.

Knight: Sir Fred Goodwin.

Great deals at carpet specialist

Ask at Mildenhall Carpet and Flooring for offers on fitting, underlay, grippers

ADVERTISEMENT FEATURE

IF spending time at home over Christmas has left your carpets a bit shabby, or you fancy a change of flooring for 2012, a reliable local business has exactly what you need.

Mildenhall Carpet and Flooring was established three years ago on the High Street, and has been busy ever since. Opened by Colin Bailey, assisted by his wife Dawn and daughter Peri, the family-run business stocks a huge range of all types of flooring for every budget.

There's everything from carpets retailing at £7.99 per square metre, to premium ranges such as Ulster carpets, and wooden floors both engineered and laminate. The firm can also fit safety, non-slip flooring for hospitals and care homes.

Colin, who has an incredible 37 years of experience in the trade, says: "There's no job too big or small, and all carpets come with free fitting."

In fact, you can be sure of a VIP fitting, as the company has previously fitted carpets for the likes of Simon Cowell and Liam Gallagher.

Mildenhall Carpet and Flooring: No job too big or too small for High Street outlet.

Should you decide to fit your flooring yourself, it's all available with free delivery, and the special offers don't stop there, with selected ranges of carpets now available with free underlay, free grippers and doorbars, on top of free fitting.

So whatever your flooring needs this year, turn to Mildenhall Carpet and Flooring for a warm welcome.

Visit the showroom at 12a High Street, Mildenhall.

For more information call (01638) 562948 or call Colin's mobile – 07881817781.

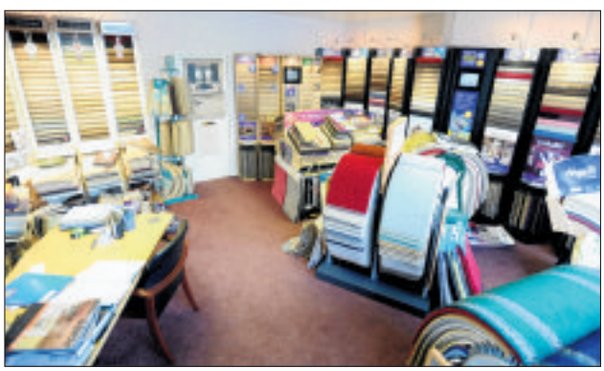

Free delivery: Check for current special offers which could include free underlay, free grippers/doorbars – and even free fitting.

If you wish to advertise in this space please call Kate on 01638 662581

oasis Beauty consultants ltd

NEW YEAR NEW YOU

Exciting new treatments now available for 2012

- Spray tanning
- Waxing
- Pedicures & manicures
- Body treatments
- Facial treatments

6 mill street, mildenhall tel: 01638 510420

www.oasis-beauty.co.uk

Window Tinting

automotive • commercial • residential

01638 713311

www.detailz.co.uk

DZ DETAILZ

Unit 2 Leyton Ave, Mildenhall, IP28 7BL

Mildenhall carpet&flooring

Tel 01638 562948

www.mildenhallcarpet&flooring.co.uk

Call Now for your competitive quote!

12A High Street, Mildenhall, IP28 7EQ

Pupils' masterpiece is an Olympic effort

BY JENNIE BAKER

Email: editorial@newmarketweeklynews.co.uk

ART students jumped at the chance of creating an Olympics-themed mural at a sports facility in Mildenhall.

Sian Edgeworth, Becky Allsop and Hazel Taylor, Year 12 students at Mildenhall College of Technology, won the competition open to the school's sixth formers to design and paint a mural in the town's Dome Leisure Centre.

The girls spent their free periods over seven weeks bringing their design to life and even came in during their Christmas holidays to continue painting.

Becky said the previous mural had been dull and they were determined to jazz it up, adding they had had to come up with their own Olympic symbol because the official 2012 logo was off limits.

She said: "We were really inspired by one another, all coming up with ideas to create this masterpiece. We are all really proud of what we have achieved; seeing that every day makes us really happy as we can look at that and think we did this."

The girls' design impressed with its originality and connection to all of the nations taking part in the 2012 Games.

Jacqueline Vollenhoven, subject leader for art at the college who organised and judged the competition, said: "The winning design really stood out from the start. I was particularly impressed with the girls' teamwork as they came up with the ideas together and presented it to me with confidence and enthusiasm. Now the design has been realised I am very proud – it has a professional finish and is a sign of the students' hard work and dedication."

Work of art: from top, Sian Edgeworth, Becky Allsop and Hazel Taylor with their mural; Hazel working on the masterpiece; a section of the finished mural and right, the previous "dull" mural.

CP.

find 1000's of cars locally

motors.co.uk

LET YOUR PET BE THE STAR IN OUR ADVERT

We want to make your pet a star! Just bring us a photo of your pet for a chance for it to be used in our advertising campaign. Photos need to be clear, not too dark and be of just the pet

We cannot guarantee that all photos received will be used

HUGE SAVINGS ON PET FOOD...

	RRP	Our price
James Wellbeloved 15kg	£49.99	£37.99
Proplan 14kg	£47.99	£39.99
Autarky 15kg	£21.95	£14.99
Beta 15kg	£35.99	£22.99
Bakers	£28.99	£22.89
Gusto 10kg	£6.99	£4.99
Petco 15kg	£12.99	£7.99

Massive selection of wild bird feed

Bucket of 50 Fat Balls £7.99
Wild Bird Seed 20kg from £8.55

Massive selection of pet foods, treats, bedding & accessories

For dogs, cats, chickens, rabbits, guinea pigs, hamsters, gerbils, rats, mice, chinchillas, degu, ferrets & fish.

PETCO

Pet Food Supermarket

01638 428298 Open six days 9am-5pm
36A High Street, Newmarket
ON SITE PARKING

BUSINESS OPPORTUNITY TO LET FOR A DOG GROOMER

I ♥ Slimming World because...

Join a warm and friendly group near you today...

MONDAY:

SUTTON
The Pavilion, The Brooklands Centre, The Brook.
@ 5.30pm & 7.30pm
Tel: Georgina 01354 694234

SOHAM
Pavilion, Recreation Ground
@ 5.30pm & 7.30pm
Tel: Diane 01353 723381

SOHAM
The Brook, Brook Street
@ 9.30am
Tel: Diane 01353 723381

TUESDAY:

LITTLEPORT
Leisure Centre, Camel Road
@ 9.30am & 6.00pm & 7.30pm
Tel: Sharon 01353 861499

ELY
Larkfield Resource Centre, High Barns
@ 5.30pm & 7.30pm
Tel: Karen 01353 661771

NEWMARKET
Ditton Lodge First School, St Johns Avenue
@ 5.45pm & 7.45pm
Tel: Sarah 01638 604947

WEDNESDAY:

ELY
Paradise Sports Centre
@ 9.30am
Tel: Diane 01353 723381

NEWMARKET
The Rutland Arms Hotel
@ 3.30pm, 5.30pm & 7.30pm
Tel: Natalie 01638 551964

THURSDAY:

SWAFFHAM PRIOR
Village Hall @ 5.30pm & 7.00pm
Tel: Sharon 01353 861499

NEWMARKET
Our Lady & St Etheldreda Catholic Church, Exeter Road @ 9.30am
Tel: Sarah 01638 604947

RED LODGE
The Millennium Centre, Lavender Close @ 5.30pm & 7.30pm
Tel: Wendy 01638 751968

HADDENHAM
Recreation Centre
(next to playing field) @ 7.30pm
Tel: Barbara 07742 234355

FREE membership worth £10 plus 2 weeks FREE*

FREE Secrets of success guide

*when you buy a 12-week Countdown 1-28 January 2012

0844 897 8000
www.slimmingworld.com

SW on

Slimming World
because you're amazing

THE GUIDE

THIS WEEK
Latest films 17
Puzzles 18
Gardening 19
Weekend TV 20

Tainted love

JENNIFER SHELTON talks to Cambridge graduate and actress Lydia Wilson about breaking the ultimate taboo

INTERNATIONALLY-acclaimed theatre company Cheek by Jowl has made a name for itself the world over for its vivid and intense interpretations of classic texts.

Last year they brought their brooding, hallucinatory *Macbeth* to Cambridge Arts Theatre. Now they're returning with John Ford's fearless tale of corruption and incest, *'Tis Pity She's A Whore*.

Lydia Wilson, who graduated from Queens' College in 2009, takes on the role of Annabella, whose passionate affair with her brother, Giovanni, forms the nucleus of the plot. She's in Sydney for the start of the production's 2012 run when I call for our pre-arranged chat – and has just been for a run round the Opera House.

"It's gorgeous here," she enthuses. "It's summer now so it's really beautiful. I went running round the Opera House this morning and the harbour and the sea was just amazing."

In contrast to the Sydney sunshine, this dark, dramatic modern interpretation of *'Tis Pity* loses none of the text's original bloodlust, as Lydia explains.

"It's a bit like the Tarantino film, *True Romance*. There's loads of blood . . . and they've put a bathroom on the set which feels really domestic and creepy. A lot of the violence takes place in the bathroom, so you can just glimpse it and, depending on where you are in the audience, you see different things."

As Annabella, Lydia has found herself in the midst of most of the play's gory scenes, yet is enjoying playing a complex character.

"You can go a lot of different ways with her, but the Annabella we've created is an affluent, troubled, lonely girl with a very intrusive imagination. There's also a sense that everything that's going on is her fantasy. It's not quite 'they woke up and it was all a dream', but she's driving the events, whereas in other productions she can be quite a passive character. So she has a hand in her own downfall – even to have her heart taken out is, for her, a kind of narcissism."

There aren't many plays which put incestuous siblings in the lead roles, I venture. How are audiences responding to that? Is it hard for them to engage with the characters?

"We've tried to locate it in the emotional register, so hopefully people will understand emotionally why these characters and doing these things," says Lydia. "They get together quite early on, the brother and sister, and when we ran it in Paris for a month audiences said they were almost willing these people to get together because they can see their enthusiasm for each other. And it's only afterwards that the horror of what's happened becomes an issue. It's kind of the ultimate taboo, I suppose," she goes on, "so it's a good allegory for considering where we draw the line, and where these desires to break boundaries come from.

"In this production, they've been really keen to look at the family which these kids come from and see their behaviour not just as an isolated *Romeo and Juliet* scenario, or a romantic Victorian love story where they can't help but fall in love, but actually as something they do as an antagonistic act towards their family and society."

As well as her work with Cheek by Jowl, since graduating Lydia has landed roles in Channel Four's *Any Human Heart* and BBC's *The Crimson Petal and the White*, and made her film debut in *Never Let Me Go*. Yet she owes her success to Cambridge, where her love of acting was kindled.

"I loved it there. I'm from London, but I really enjoyed living in a smaller city. When I went home in the holidays, getting on the Tube, I found I'd really adjusted to Cambridge. It's just so beautiful.

"It's like a drama festival all year round, I couldn't believe it. I did straight plays and comedies and directing . . . and I got to play old ladies – things you can't get away with in the real world!

"It was so funny seeing people direct plays at the age of 19 – I was like, what are you doing? You're not grown-ups, stop pretending to be grown-ups! But then I realised once you're a grown-up you're just pretending anyway," she laughs.

What were her student theatre highlights, I ask?

"We did a production of *Romeo and Juliet* with the ETG which went round Europe, that was a real highlight for me."

Naturally, Lydia's keen to revisit a few old haunts while she's back: "Do you know Dojos?" she enthuses. "Number 5 – the spring rolls – are amazing. But I wasn't ever any good at punting – I think I went once and my friend fell in."

■ **'Tis Pity She's A Whore, Cambridge Arts Theatre until January 28. Tickets from £15. Contact (01223) 503333 / *www.cambridgeartstheatre.com.***

SIBLING PASSION: Lydia Wilson takes a leading role in *'Tis Pity She's A Whore*

Leisure or events news? **email jennie.baker@cambridge-news.co.uk** phone **(01638) 662581**

Earn Extra Cash!

If you are over the age of 13 and hardworking
We want **YOU** to join our Team of Newspaper distributors!

There is **NO** upper age limit, all are welcome.
Contact us now 01582 390365
Alternatively you can email your full name, Address and a contact telephone number to Leanne.McConnachie@mailboxdistribution.co.uk
Like us on simply search Mailbox Distribution LTD.

Jobs now www.jobsnow.co.uk
Don't miss out on that ideal job opportunity
Packed full of jobs throughout the region
Register your CV at www.jobsnow.co.uk and receive your free weekly E-Magazine.

We've got more pulling power

For the very best advertising campaigns, look no further than the **Newmarket Weekly News**
CALL US TODAY ON **01638 662 581**
Newmarket WEEKLY NEWS

CLICK ON TO CAMBRIDGE

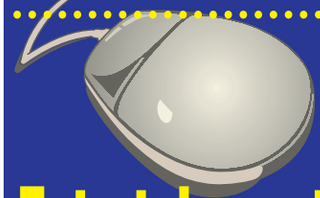

Entertainment at your fingertips
www.cambridge-news.co.uk

Dance styles go on show

RUNNING this week at the ADC Theatre, Cambridge, is a new dance show called *Swagger*.
Created by the Cambridge University Contemporary Dance Workshop Society, *Swagger* will feature performances ranging from ballet to hip hop to classical Indian Bharatanatyam and everything inbetween.
The show runs until Saturday at 7.45pm. Tickets are from £8 (£6 concessions). Contact (01223) 300085 / *www.adctheatre.com*.

Great escape

FORGIVE Our Paranoia is a one-act drama telling the story of two sisters and their friend, Ash, who flee to the city in a desperate bid to end the cycle of violence that is controlling their lives. Written by the multi award-winning Chris O'Connell and directed by Peter Morris, it forms part of Hotbed 2012: Cambridge New Writing Theatre Festival, which runs at The Junction until Sunday.
Tickets are £8 (£6 concessions) and doors are at 7pm. For more information contact (01223) 511511 / *www.junction.co.uk.*

Recipe for drama

PINTER'S acclaimed black comedy, *Dumb Waiter*, is the Corpus Playroom in Cambridge this week.
Until Saturdat, join Ben and Gus as they wait for an assignment. When the dumb waiter in the corner suddenly shudders into life, what they expected to be their instructions from above appear in the form of a strangely precise menu. As the two men scrabble around to get food ready, the drama's enigmatic power comes into play.
For times and tickets contact (01223) 300085 / *www.adctheatre.com.*

Lucy's a rising star

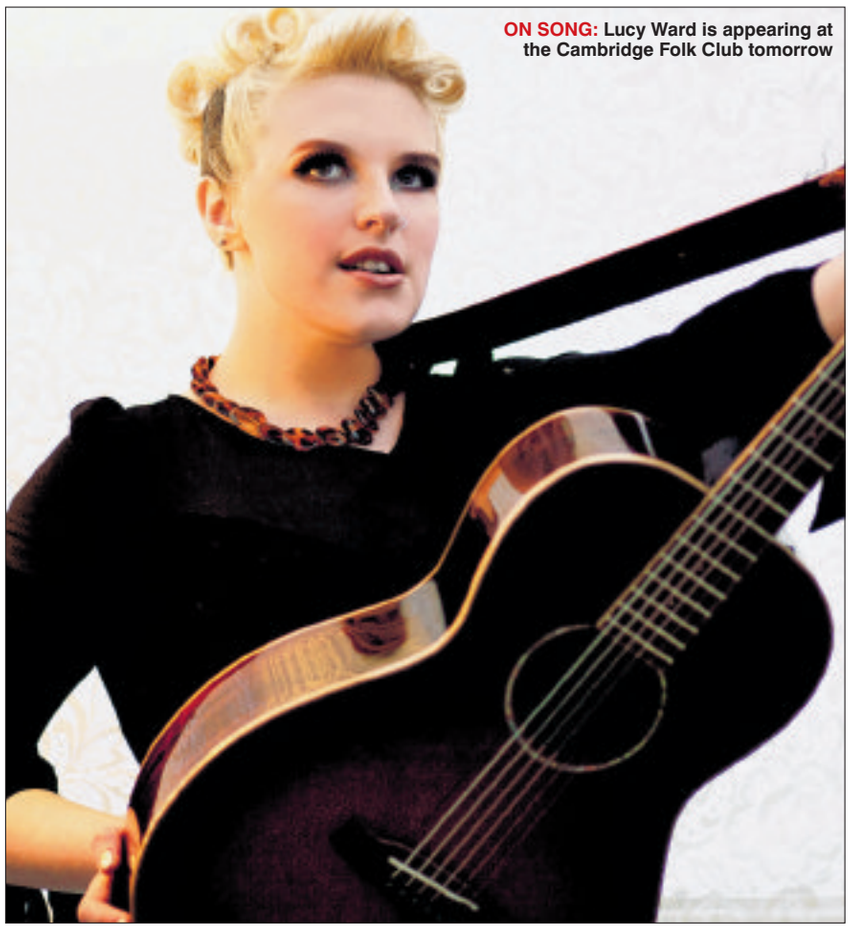

ON SONG: Lucy Ward is appearing at the Cambridge Folk Club tomorrow

A YOUNG folk artist who has been nominated in the Best Newcomer category and the Best Traditional Song Category in this year's BBC Folk Awards brings her music to Cambridge this week.

Back in November, Derby-born Lucy Ward played Ely Folk Club to great success, and on the same evening Mike Harding made the announcement on his weekly Radio 2 Folk Show that the singer had been nominated for the 2012 BBC Folk Awards.

On top of that, her song, *Maids When You're Young*, from her debut album *Adelphi Has To Fly*, has also been nominated for Best Traditional Track – a category that included songs from folk stalwart Martin Simpson, Scottish singer Emily Smith and doyen of the English folk scene and Lucy's all-time folk heroine, June Tabor with Oysterband.

"It's barmy," says 22-year-old Lucy. "It was the singing of June Tabor that first got me interested in folk music and I've looked up to her as an inspiration since I started performing, and now I'm head to head with her for a folk award. Last summer we were in the green room at Shrewsbury Folk Festival at the same time and I really wanted to talk to her, but she is such an icon that I only mustered the courage to say 'hi June', then I scurried off."

Lucy started her singing career at the age of 15 and since then has gone from strength to strength, being heard both on national and local radio. She plays guitar and concertina but considers her voice to be her first instrument.

Her sets are an eclectic mix of traditional and modern folk interpretations, interspersed with her own songs.

Her debut album was released last summer and received to positive acclaim led by a four-star review in *The Guardian*. She has just recorded her first single, a self-penned protest song called *For The Dead Men* which will be released on January 29. She has recently completed her first highly successful headline tour and has been snapped-up for this year's Cambridge Folk Festival.

■ **Lucy Ward, Cambridge Folk Club, The Golden Hind, tomorrow at 8pm. Entry is £9 on the door (£8 in advance, £7 members). Contact (01638) 603986 / *www.cambridgefolkclub.org.***

Cinema listings

All times are PM unless otherwise stated
Times from Fri, Jan 27-Thu, Feb 2

NEWMARKET STABLE
(01638) 719749
There are no films showing at this time

CAMBRIDGE VUE
0871 224 0240
www.myvue.com
Rio (U): Sat-Sun 10am
The Descendants (15): Fri 10.30am, 12.50, 3.20, 6, 8.30 Sat-Sun 12.50, 3.20, 6, 8.30 Mon-Thu 10.30am, 12.50, 3.20, 6, 8.30
A Monster In Paris 3D (U): Sat 9.15am Sun 9am
A Monster In Paris 2D (U): Fri 11.30am, 1.40, 3.30, 6 Sat-Sun 9.30am, 11.30am, 1.40, 3.30, 6 Mon-Thu 11.30am, 1.40, 3.30, 6
The Grey (15): Fri 10.30am, 1, 3.30, 6.10, 8.50, 11.30 Sat-Thu 11.30am, 2, 4.30, 7, 9.40
Chronicle (TBC): Tues 10 Wed 10.30am, 12.35, 2.40, 4.45, 6.50, 9, 11.15 Thu 10.30am, 12.35, 2.40, 4.45, 6.50, 9
War Horse (12A): Fri-Sat 10.30am, 1.40, 4.50, 8, 11.15 Sun-Tues 10.30am, 1.40, 4.50, 8 Wed 10.30am, 1.40, 4.50, 8, 11.15 Thu 10.30am, 1.40, 4.50, 8
Coriolanus (15): Fri 10.40am, 1.15, 3.50, 6.30 Sat-Sun 3.50, 6.30 Mon-Thu 10.40am, 1.15, 3.50, 6.30
Haywire (15): Fri-Mon 8.10, 10.20 Tues 4.25 Wed-Thu 8.10, 10.20
The Sitter (15): Fri 9.10, 11.10 Sat 1.50, 9.10, 11.10 Sun 1.50, 9.10 Mon-Tues 9.10 Wed 9.10, 11.10 Thu 9.10
W.E. (15): Fri-Sat 11.10 Wed midnight
The Iron Lady (12A): Fri 11.10am, 1.30, 4, 6.20 Sat-Sun 3.55, 6.20 Mon-Tues 11.10am, 1.30, 4, 6.20 (subtitled Tues)
The Artist (PG): Fri-Sat 11.40am, 2, 4.20, 6.40, 9 Sun-Thu 11am, 1.10, 3.30, 5.50, 8.15
Mission Impossible – Ghost Protocol (12A): Fri-Sat 8.45, 11.40 Sun-Tues 8.45
The Girl With The Dragon Tattoo (18): Fri-Sat 11 Wed 11
Sherlock Holmes: A Game Of Shadows (12A): Fri 11.50am, 2.40, 5.30, 8.20 Sat-Sun 9.10am, 11.50am, 2.40, 5.30, 8.20 Mon-Thu 10.30am, 1.10, 3.50, 6.30, 9.20
Puss In Boots 2D (U): Sat-Sun 9.20am, 11.30am, 1.40 Subtitled Sun)
Darkest Hour [3D] (12A): Fri-Sat11.20 Wed 10.40
Happy Feet 2 (U): Sat-Sun 9.10am, 11.30am
Alvin And The Chipmunks: Chipwrecked (U): Sat-Sun 9.30am
Subtitled performances:
Puss In Boots 2D (U): Sun 1.40
The Iron Lady (12A): Tues 6.20

CAMBRIDGE CINEWORLD
0871 200 2000
Chronicle (12A TBC): Wed-Thu 1.40, 4, 6.35
The Descendants (15): Fri-Thu 1.45, 4.15, 6.50, 9.15
The Grey (15): Fri-Thu 1.20, 3.50, 6.20, 8.55
A Monster In Paris [3D] (U): Fri-Thu 1.55
A Monster In Paris (U): Fri 4.05, 6.10 Sat-sun 11.50am, 4.05, 6.10 Mon-Thu 4.05, 6.10
Haywire (15): Fri 3.45, 9.25 Sat-Sun 10.55am, 3.45, 9.25 Mon-Thu 3.45, 9.25
Underworld: Awakening [3D] (18): Fri-Sat 8.10, 10.20 Sun-Thu 8.10
J. Edgar (15): Fri-Sat 10.50
War Horse (12A): Fri-Sat 2, 4.55, 7.50, 10.45 Sun-Thu 2 (subtitles Sun-Mon), 4.55, 7.50
The Iron Lady (12A): Fri 1.15, 3.30, 5.45, 8, 10.25 Sat 3.30, 5.45, 8, 10.25 Sun 3.30 (subtitles), 5.45, 8 Mon-Thu 1.15, 3.30 (subtitles Mon), 5.45, 8
The Artist (PG): Fri 1.40, 3.55, 6.25, 8.40 Sat-Sun 11.30am, 1.40, 3.55, 6.25, 8.40 Mon-Thu 1.40, 3.55, 6.25, 8.40
Mission: Impossible: Ghost Protocol (12A): Fri-Tues 6
Sherlock Holmes: A Game Of Shadows (12A): Fri-Tues 1, 3, 6.05, 9 Wed-Thu 1, 6.05
Alvin And The Chipmunks: Chipwrecked (U): Sat-Sun 11am, 1
Puss In Boots (U): Sat-Sun 11.10am, 1.15
Polish Roulette (SZTOS 2) (15): Fri 1.50, 4.10, 6.30, 8.50, 11 Sat 11.30am, 1.50, 4.10, 6.30, 8.50, 11 Sun 11.30am, 1.50, 4.10, 6.30, 8.50 Mon-Thu 1.50, 4.10, 6.30, 8.50
Dolphin Tale (U): Sat 10am
A Turtle's Tale - Sammy's Adventures (U): Sat 10.05am
The Lion King (U): Sat 10.10am

HAVERHILL CINEWORLD
0871 200 2000
www.cineworld.co.uk
Chronicle (12A TBC): Wed-Thu 8.40
The Descendants (15): Fri 3.10, 5.50, 8.30 Sat-Sun 12.20, 3.10, 5.50, 8.30 Mon-Thu 3.10, 5.50, 8.30
The Grey (15): Fri-Thu 3.30, 6.10, 8.50
A Monster In Paris [3D] (U): Sat-Sun 1.40
A Monster In Paris (U): Fri 4, 6.15 Sat-Sun 11.20am, 4, 6.15 Mon-Thu 4, 6.15
Haywire (15): Fri 4.30, 6.35, 8.40 Sat-Sun 2.30, 4.30, 6.35, 8.40 Mon-Tues 4.30, 6.35, 8.40 Wed-Thu 4.30, 6.35
Underworld: Awakening [3D] (18): Fri-Thu 8.20
War Horse (12A): Fri 4.45, 8 Sat-Sun 1.30, 4.45 (subtitles Sun), 8 Mon-Thu 4.45 (subtitles Tues), 8
Alvin And The Chipmunks : Chipwrecked (U): Sat-Sun 10.30am, 12.30
Puss In Boots (U): Sat 1.10 Sun 11am, 1.10
Dolphin Tale (U): Sat 10am
A Turtle's Tale - Sammy's Adventures (U): Sat 10.10am

BURY ST EDMUNDS CINEWORLD
0871 200 2000
Chronicle (12A TBC): Wed-Thu 8.30
The Descendants (15): Fri-Thu 12.30, 3.10, 6, 8.40
The Grey (15): Fri-Thu 12.40, 3.30, 6.20, 9.10
A Monster In Paris [3D] (U): Fri-Thu 3
A Monster In Paris (U): Fri 1, 5.10, 7.10 Sat-Sun 11am, 1, 5.10, 7.10 Mon-Thu 1, 5.10, 7.10
Haywire (15): Fri-Thu 4.30, 9
Underworld: Awakening [3D] (18): Fri-Thu 2.20, 6.50, 9.30
The Sitter (15): Fri 12.45, 2.50, 5, 7.10, 9.20 Sat-Sun 2.50, 5, 7.10, 9.20 Mon-Thu 12.45, 2.50, 5, 7.10, 9.20
War Horse (12A): Fri-Sat 1.30 (subtitles Fri),, 4.45, 8 Sun 10.30am (subtitles), 1.30, 4.45, 8 Mon-Thu 1.30, 4.45 (subtitles Mon), 8 (subtitles Thu)
The Iron Lady (12A): Fri 12.45, 3.20, 5.50, 8.30 Sat-Sun 3.20, 5.50, 8.30 Mon-Tues 12.45 (subtitles Mon), 3.20, 5.50, 8.30 Wed-Thu 12.45, 3.20, 5.50 (subtitles Thu)
Sherlock Holmes: A Game Of Shadows (12A): Fri 2.30, 5.30, 8.50 Sat-Sun 11.30am, 2.30, 5.30, 8.50 Mon-Thu 2.30, 5.30, 8.50
Alvin And The Chipmunks: Chipwrecked (U): Sat-Sun 11.10am, 1.10
Puss In Boots [3D] (U): Sat-Sun 12.10
Puss In Boots (U): Sat-Sun 10.45am, 12.50
Dolphin Tale (U): Sat 10.10am
A Turtle's Tale - Sammy's Adventures (U): Sat 10am
The Lion King (U): Sat 10.20am

The big film

THE DESCENDANTS
certificate 15, 115m

GOOD things come to those who wait. And it's been an agonising seven years since writer-director Alexander Payne ventured to the sun-dappled vineyards of the quirky Oscar-winning comedy *Sideways*. He has directed a couple of short films and a TV pilot in the interim, but Payne's distinctive voice has been silent for too long. Thankfully, the acclaimed debut novel of Kaui Hart Hemmings has wooed him back into the director's chair, working from a beautifully crafted script by Nat Faxon and Jim Rash.

Set against the lush backdrop of the Hawaiian islands, *The Descendants* is a heartbreaking portrait of a family in crisis.

Matthew King (George Clooney) stares forlornly at his adrenaline-junkie wife Liz (Patricia Hastie) as she lies in a vegetative state after a water-skiing accident. Doctors tell him there is no hope of recovery and everyone should say their farewells.

With a heavy heart, Matthew bravely gathers together his 10-year-old daughter Scottie (Amara Miller) and rebellious 17-year-old daughter Alex (Shailene Woodley).The older child stopped talking to her mother shortly before the accident and it transpires that Alex discovered Liz was having an affair with real estate agent Brian Speer (Matthew Lillard).

Matthew is devastated but decides to take a two-day vacation to find Brian and inform his rival of Liz's injury.

The Descendants is drolly narrated by Matthew, who mocks the beauty of the Hawaiian landscape and shares the secrets to perfect parenting. Characters are delicately sketched and there are lovely scenes between Clooney, Woodley and youngster Miller as they try to make sense of the hand that fate has cruelly dealt them. The film provides Clooney with the role of his career and as he elegantly navigates choppy emotional waters as a father who must turn off his wife's life support machine while dealing with the grief of his two children.

The scene in which his character prepares to give the final order to doctors, kissing his beloved on the forehead and whispering "Goodbye my love, my pain" as a single tear rolls down his cheek, is sublime. An Oscar next month would be a fitting reward.

They're all of a flutter

GARDEN VISITOR: Birds like robins find winter a struggle when the weather turns cold

by Hannah Stephenson

THE news that hundreds of twitchers have descended on a quiet, coastal village in Hampshire to catch a glimpse of an incredibly rare Spanish sparrow may prompt some of us to dust off our binoculars to look out for unusual birds in our own gardens.

And what better time? With the RSPB's annual Big Garden Birdwatch taking place on January 28 and 29, when people are invited to spend an hour recording the birds they see in their own gardens and surrounding area to help provide a snapshot of bird numbers and species in Britain, we may see something other than wood pigeons or magpies.

Indeed, the mild winter so far should have proved beneficial to birds in this country because there will have been more natural food available including insects and accessible berries, according to the RSPB.

However, it is crucial that gardeners still top up their feeders and birdbaths because if it does turn cold, the birds will need sustenance, the charity warns.

Last year's Big Garden Birdwatch results showed that some of the smaller birds which decreased in numbers the previous year bounced back.

Sightings of goldcrests, the UK's smallest birds, doubled, long-tailed tits increased by a third and coal tits increased by a quarter.

But in the last 30 years many species have been in decline. Sightings of house sparrows, robins, chaffinches and starlings have all declined since 1979, while wood pigeons and collared doves have shown big increases.

Indeed, wood pigeons have become a pest to gardeners who grow their own winter brassicas such as kale and purple sprouting broccoli, providing a veritable feast for these large birds.

Some gardeners say the pigeons can be deterred by hanging up red cloths. Others resort to covering crops using netting.

"Wood pigeons are happy in lots of different habitats, unlike other birds which aren't so adaptable," says Richard Bashford of the RSPB.

"Some birds avoid gardens because they are so timid but wood pigeons and collared doves will do well in gardens. They will eat fruits, berries, grains and seeds and aren't fussy."

The problem is that the sheer size of the bigger birds can scare off small birds which venture into gardens. Plus, wood pigeon numbers continue to increase as they are not as susceptible to cold weather and have a longer nesting season, producing more chicks per year than other species. The young are fed on crop milk, produced by their parents.

However, there are specific foods which smaller birds love and which you might consider when re-filling your bird feeders.

Small birds such as goldfinches love nyjer seeds and sunflower seeds. Peanuts are rich in fat and are popular with tits, greenfinches, house sparrows, nuthatches, great spotted woodpeckers and siskins.

Crushed or grated nuts attract robins, dunnocks and even wrens. But never use salted or dry roasted peanuts and only buy from a reputable source.

Fat balls are great for many birds, especially in cold weather, but make sure you remove them from any nylon mesh before putting them out, as birds can catch their feet in the mesh.

Live food such as mealworms are relished by robins and blue tits, and may attract other insect-eating birds such as pied wagtails.

Make sure the mealworms you buy are fresh. Any dead or discoloured ones shouldn't be used as they can cause problems such as salmonella poisoning. Again, buy from a reputable source.

Of course, your own planting scheme can also go some way to making your garden a haven for birds.

A good hedgerow, with a mixture of deciduous trees, shrubs and climbers, will provide birds with both shelter and food.

Leave an area of your lawn to grow long, to encourage insects to it, and add some nectar-rich plants such as knapweed, red hot pokers, Michaelmas daisies, snapdragons, cornflowers and cosmos to your border.

Red and yellow flowers are said to be the most frequented by birds. House sparrows can often be seen attacking red and yellow flowers in spring and autumn, eating buds and petals.

Berried plants including the spindle bush, the rowan, holly and hawthorn are also a magnet to birds.

When buying bird food, avoid seed mixtures that have split peas, beans, dried rice or lentils as again only the large species can eat them dry. Consider also that kitchen scraps such as cut-up fruit, cake crumbs, grated cheese and uncooked porridge oats are likely to attract bigger birds.

If you select your bird food carefully, hopefully you'll soon have a host of winged visitors – and not only the large ones – to your garden.

YOUR GUIDE TO MOVING HOME

1 **Moving home can be a complicated business and, in the hectic run to the big day, it is all too easy to forget something vital. The Property News offers their readers this handy checklist that should help avoid major pitfalls. We suggest you tick off the items as you deal with them...**

WITH FOUR WEEKS TO GO:

- ☐ Get estimates from removal companies, checking that comprehensive insurance cover is available against damage or loss. Is there a packing and unpacking service? Confirm the date of your move with the firm you have chosen.
- ☐ Check on your home contents insurance policies to ensure that you are covered for the move, and covered at your new address.
- ☐ Make arrangements for your gas and electricity meters (plus water meters where relevant) to be read and all your appliances to be disconnected on the day of your move.
- ☐ Arrange to take over gas and electricity at your new address, and make sure that all appliances will be properly fitted, plumbed or connected.
- ☐ Notify British Telecom and ask them to make the necessary arrangements for a final account at your present address, and for taking over or installing telephone facilities at your new home.
- ☐ Arrange for change of address cards to be printed.

WITH TWO WEEKS TO GO:

- ☐ Confirm all arrangements, times etc, for meter readings, disconnections and reconnections, with authorities and with your buyer and seller.
- ☐ Make sure you have a good stock of packing materials, including sturdy boxes and plenty of string and sticky tape.
- ☐ Begin to throw out unwanted items from attics, wardrobes. What you really don't want you may as well dump now, or send to charity. It's a great time for a good sort out!

WITH ONE WEEK TO GO:

- ☐ Send off change of address cards.
- ☐ Arrange and pay for automatic redirection of your mail by the Post Office.
- ☐ Cancel and pay up accounts for routine delivery services such as milk, groceries, fuel and your Cambridge Evening News. Re-organise these deliveries for your new address.
- ☐ Defrost refrigerators in preparation for move and, if you are moving a freezer and its contents, turn it up to maximum for a couple of days before you move.

WITH ONE DAY TO GO:

- ☐ Complete your packing except for those items you are likely to need overnight, and prepare a picnic for moving day.
- ☐ Have a large enough cash 'float' available to deal with unexpected expenses, and make sure you have collected documents and valuables together in a safe place.
- ☐ Cover carpets which are being left behind, so as to minimise damage during furniture removal.
- ☐ Check through previous lists to make sure nothing has been overlooked, then enjoy a worry-free early night!

2 ON MOVING DAY:

- ☐ Strip beds and pack bedding and nightclothes.
- ☐ Pack items for washing/toiletries.
- ☐ Take down curtains.
- ☐ Take up rugs, carpets, floor coverings, as required.
- ☐ Dismantle any light fittings etc., not included in the sale.
- ☐ Turn off electric appliances.
- ☐ Disconnect cooker.
- ☐ Turn off boiler/central heating.
- ☐ Turn off water.
- ☐ Read gas meter.
- ☐ Read electricity meter.
- ☐ Secure all windows.
- ☐ Lock all doors.
- ☐ Leave key as arranged with new owners.
- ☐ On arrival at your new home, unpack slowly and methodically so that you can check for loss or damage.

3 EXTRA HINTS FOR A SMOOTH MOVE...

WHO TO NOTIFY:

- ☐ Banks.
- ☐ Building Societies.
- ☐ Credit companies.
- ☐ Insurance companies.
- ☐ Gas, Electricity and Water Boards.
- ☐ Telephone company.
- ☐ Local Authority (Rating Department).
- ☐ Driving Licence authorities.
- ☐ Inland Revenue.
- ☐ Store cards and accounts.
- ☐ Other lease, hire or rental companies.
- ☐ Employer.
- ☐ Doctor.
- ☐ Dentist.
- ☐ Schools.
- ☐ Professional Bodies/Trade Unions.
- ☐ Motoring organisations.
- ☐ Newsagent.
- ☐ Friends and relatives.

FIUK1

Sudoku

9						3	4	8
2	7		4	1			5	
3				9				
			5		1		2	
	2	4				7	1	
	5		2		4			
				5				2
	6			4	2		3	7
5	3	2			7			6

Supplied by www.FranticPuzzles.com

5	6	8	9	1	2	4	3	7
2	4	1	3	6	7	5	9	8
7	3	9	4	8	5	2	1	6
1	8	6	2	4	3	7	5	9
4	5	3	6	7	9	1	8	2
9	7	2	8	5	1	6	4	3
6	1	5	7	9	8	3	2	4
8	2	4	5	3	6	9	7	1
3	9	7	1	2	4	8	6	5

Last week's solution

	4			5		2		8
	1	6			4			
9				7			3	6
		2	4			5		1
	6		2		5			
4		3			6		9	
6				8				4
			1			3		
2		1			3	6	5	

2	1	4	3	5	7	6	8	9
6	5	9	4	2	8	3	1	7
7	3	8	6	9	1	4	5	2
8	2	3	9	6	4	5	7	1
4	9	6	7	1	5	2	3	8
5	7	1	2	8	3	9	4	6
1	8	2	5	4	6	7	9	3
9	4	7	8	3	2	1	6	5
3	6	5	1	7	9	8	2	4

Last week's solution

Don't miss your Cambridge News every Wednesday for a fantastic four-page pullout packed with puzzles and quizzes

Crossword

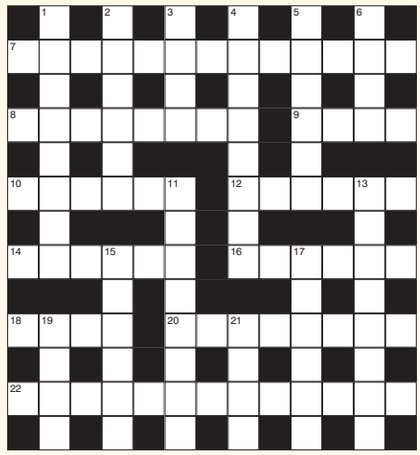

Cryptic clues

Across

7. Find niece's hat very fetching after being married for some time (5-4,4)
8. Trained the river to flow back with a coin in (8)
9. Lone Ranger's Christmas (4)
10. Reds in uprising washed lightly (6)
12. A French city street is most pleasant (6)
14. Time and a change of schedule (6)
16. Rascal upset the sailor (6)
18. Give it to a boy to prepare for publication (4)
20. Temporarily gave the girl a daffodil (4,4)
22. Taking a taxi to the pub? (6,2,5)

Down

1. Require Heather to be annoying (8)
2. Responds concerning parts of a play (6)
3. Plaything returned to Oriental isle (4)
4. Lad in car upset the holy man (8)
5. Eating out? (6)
6. Came over to the summit (4)
11. New ideal end for the time limit (8)
13. Bird upsets rodents and fish (8)
15. Man I have found to be an indigenous local (6)
17. South Africa takes the French line on pay (6)
19. You won't know if you're in it (4)
21. Midday either way (4)

Quick clues

Across

7. Copy (13)
8. Differ (8)
9. Notion (4)
10. Straight (6)
12. Sooner (6)
14. Vilify (6)
16. Oral (6)
18. Stimulus (4)
20. Holiness (8)
22. Unreliable (13)

Down

1. Contrivance (8)
2. Employ (6)
3. Blemish (4)
4. Guns (8)
5. Rigid (6)
6. Only (4)
11. Exchequer (8)
13. Final (8)
15. Sudden (6)
17. Excursion (6)
19. Equal (4)
21. Appellation (4)

Last week's solution – Cryptic clues across: 1 Arno; 8 Greta Garbo; 9 Bakewell; 10 Arch; 12 Amoral; 14 Toucan; 15 Bruges; 17 Sets in; 18 Also; 19 Norseman; 21 Displaying; 22 Over. **Down:** 2 Red admiral; 3 Ogle; 4 Repeal; 5 Varlet; 6 Paraquat; 7 Moth; 11 Charitable; 13 Regroups; 16 Sandal; 17 Strain; 18 Andy; 20 Ergo. **Quick clues across:** 1 Find; 8 Immoderate; 9 Delegate; 10 Tiff; 12 Divert; 14 Tenure; 15 Patois; 17 Seethe; 18 Sere; 19 Portrait; 21 Felicitous; 22 Hate. **Down:** 2 Inseminate; 3 Dike; 4 Impact; 5 Advent; 6 Pretence; 7 Serf; 11 Forthright; 13 Esoteric; 16 Septic; 17 Sermon; 18 Sift; 20 Rush.

Looking for leaflet distribution that works and always hits your targets?

Promote your business with Leaflets in any of our newspapers from only £19 per 1,000

Distribute your leaflets in the following titles

Cambridge News WEEKLY NEWS NEWS&CRIER

For further information please call us on 01582 390358

Annual Scouts Jumble Sale
Cottenham Village College
Saturday 28 January
2-4 pm
Entrance 50p

JobsNOW
DON'T WAIT FOR YOUR PERFECT JOB
PLACE YOUR CV ONLINE WITH US NOW!
www.jobsnow.co.uk

KINGS THEATRE
Kings Theatre Newmarket
16 Fitzroy Street, Newmarket CB8 0JW
Country Music Concert
Grandpa T Smith
Starts 7.30pm January 28th
Tickets £10
Call the Box Office:
01638 663337 / 663331

Ali Taj
Indian Restaurant
Soham
Fully Air Conditioned
EAT AS MUCH AS YOU LIKE BUFFET
£7.95
Children to 4 yrs free, 5-9 years £3.50
12 noon - 10pm
Every Sunday & Bank Holidays
Special Banquet Nights
Every Thursday & Friday
Any Starter Any Main dish
Any Side Dish, Any Rice and Bread
ALL FOR £11.95 per person
Take Away Meals
Free Home Delivery
18 Churchgate Street
Soham • CB7 5DS
TEL: 01353 720914 OR 724083

Ceilidh Break
Loch Achray Hotel STB ★★★
Loch Lomond National Park
This five day coach break staying at our Loch Achray Hotel includes a Ceilidh Night (Kay-lee), when you will enjoy typical Scottish entertainment with foot tapping music provided by accordionists, pipers and highland dancers. There will be an excursion everyday including Edinburgh, Pitlochry, visit to a whisky distillery, Lomond Sealife Centre, cruise on Loch Lomond and Inversnaid.
All for just £177 per person
Includes
• 4 Nights Half Board
• Nightly Entertainment
• All Excursions
• Pickup from Royston, Melbourn, Harston, Cambridge, Cambridge Services, Hemingford Grey, St Ives, Huntingdon, Peterborough
Your special coach departs Thursday 19th April
LOCHS & GLENS HOLIDAYS
Holidays are fully bonded
01389 713713
School Road, Gartocharn G83 8RW
www.lochs.com

WEEKLY NEWS
Classifieds
Call us on
Call our team on
01223 434 343

THE GUIDE | WEEKEND TV

SATURDAY

BBC1

6.00 Breakfast.
10.00 Saturday Kitchen Live.
11.30 Nigel Slater's Simple Suppers.
12.00 BBC News; Regional News; Weather.
12.15 Football Focus.
1.00 British Olympic Dreams – A Winter Youth Olympic Special. Highlights of the Winter Youth Olympic Games.
1.30 Live Athletics. Coverage of the International Match from Glasgow's Kelvin Hall, as Great Britain and Northern Ireland compete against Russia, the USA and a Rest of the World team.
4.30 Final Score. Round-up of football results.
5.15 BBC News; Regional News; Weather.
5.35 Winter Wipeout.
6.35 The Magicians.
7.50 The National Lottery: Who Dares Wins.
8.40 Casualty. Linda is forced to take her errant sister's children to the ED so she can supervise them.
9.30 BBC News; Weather.
9.50 FILM: The Rock (1996). Action thriller, with Sean Connery, Nicolas Cage and Ed Harris; (C) National Lottery Update.
11.55 The Football League Show.
12.35 FILM: The Cat and the Canary (1978). Friends and relatives of a dead millionaire gather for the reading of his will. Thriller, starring Honor Blackman.

BBC2

6.00 CBeebies: Little Robots. 6.10 Zigby. 6.25 Finley the Fire Engine. 6.35 Octonauts. 6.45 Everything's Rosie. 7.00 CBBC: Richard Hammond's Blast Lab. 7.30 Dennis and Gnasher; (C) Deadly 60 Bites. 7.45 Shaun the Sheep.7.55 The Ministry of Curious Stuff.
8.25 Live Tennis: Australian Open. John Inverdale presents coverage of the women's singles final at Melbourne Park. Subsequent programmes subject to change.
11.30 Homes Under the Hammer.
12.00 FILM: Island in the Sky (1953). Action adventure.
1.45 Escape to the Country.
2.30 Live Bowls. The World Indoor Championships. Coverage of the semi-finals of the World Singles, staged at the Potters Leisure Resort in Hopton-on-Sea, Norfolk.
4.35 FILM: Galaxy Quest (1999). Sci-fi comedy, with Tim Allen.
6.10 Flog It!
7.10 Dad's Army.
7.40 Timewatch.
8.30 FILM: The Duchess (2008). Factbased period drama, chronicling the life of Georgiana Spencer who became Duchess of Devonshire in 1774 at the age of 17. Starring Keira Knightley and Ralph Fiennes.
10.10 Pan Am.
10.50 Pan Am.
11.35 TOTP2: The 60s. New series.
12.05 Bowls.
1.05 FILM: Day of the Dead (1985).

ITV

6.00 CITV: Mini CITV. 7.25 CITV.
9.25 ITV News.
9.30 The Jeremy Kyle Show USA. New series.
10.25 May the Best House Win.
11.25 This Morning: Saturday. Behind the scenes at the Coronation Street wedding.
11.55 ITV News and Weather.
12.00 Live FA Cup Football. Liverpool v Manchester United (Kick-off 12.45pm).
3.05 FILM: The Incredible Hulk (2008). Comic-book adventure.
5.15 Anglia News and Weather.
5.30 ITV News and Weather.
5.45 All New You've Been Framed!
6.45 Harry Hill's TV Burp.
7.15 Take Me Out.
8.30 The Talent Show Story. Simon Cowell, Dannii Minogue, Gary Barlow, Dermot O'Leary, One Direction and JLS discuss how The X Factor became one of TV's biggest shows. The programme also explores the role of talent-show child stars including Lena Zavaroni and examines how Britain's Got Talent helped younger performers return to the genre in the Noughties.
9.30 The Jonathan Ross Show. Kermit the Frog and Miss Piggy talk about their new film The Muppets.
10.30 ITV News and Weather.
10.45 FA Cup Football Highlights. Action from today's fourth-round ties.
12.15 Celebrity Juice.
12.50 The Zone.

CHANNEL 4

6.00 The Treacle People.
6.10 The Hoobs.
6.35 That Paralympic Show.
7.00 Volleyball.
7.55 The Morning Line.
8.55 T4: Everyone's Talking About – Top Ten. 9.25 Live and Lost: Rizzle Kicks. 9.55 The Big Bang Theory. 10.25 Desperate Scousewives. 11.25 The Simpsons. 12.00 New Girl. Nick loses his self-confidence. 12.30 Playing It Straight. 1.25 The Big Bang Theory.
1.55 Channel 4 Racing. Live coverage from Cheltenham and Doncaster.
3.55 Come Dine with Me Extra Portions. The first of four dinner parties from Plymouth. Also 4.25, 5 and 5.35.
6.05 Channel 4 News.
6.35 4thought.tv.
6.40 FILM: Crocodile Dundee (1986). Comedy, starring Paul Hogan and Linda Kozlowski.
8.30 The Million Pound Drop Live. With Davina McCall.
10.05 FILM: Clear and Present Danger (1994). A CIA analyst is caught up in the Colombian drug trade as he hunts the terrorists who killed a friend of the US President. Action thriller, with Harrison Ford and Willem Dafoe.
12.50 Chris Moyles' Quiz Night.
1.35 Friday Night In.
1.45 FILM: The Warlords (2007). Historical adventure, starring Jet Li.

CHANNEL 5

6.00 Milkshake!: Peppa Pig. 6.05 Roary the Racing Car. 6.15 Fifi and the Flowertots. 6.25 Fireman Sam. 6.40 Harry and His Bucket Full of Dinosaurs. 6.50 Castle Farm. 6.55 Igam Ogam. 7.05 Roobarb and Custard Too. 7.15 The Milkshake! Show. 7.35 Make Way for Noddy. 7.45 Milkshake! Monkey. 7.50 Bert and Ernie's Great Adventures. 8.00 Little Princess. 8.20 The Adventures of Bottle Top Bill and His Best Friend Corky. 8.35 Angelina Ballerina. 8.50 Rupert Bear. 9.05 Ben and Holly's Little Kingdom. 9.20 The Mr Men Show. 9.30 Roary the Racing Car. 9.40 Mist: Sheepdog Tales. 10.00 Inside Hollywood. 10.10 It's All About Amy. 11.10 Celebrity Big Brother: Final.
12.40 FILM: Murder, She Said (1961).
2.25 FILM: Black Horse Canyon (1954).
4.05 FILM: Man in the Wilderness (1971). Western, starring Richard Harris and John Huston.
6.05 FILM: Police Academy 3: Back in Training (1986). Comedy sequel, with Steve Guttenberg. Includes 5 News Update.
7.35 5 News Weekend.
7.40 NCIS.
8.30 NCIS.
9.30 CSI: NY. First episode of the new series.
10.30 Law & Order: Special Victims Unit. New series.
11.30 CSI: NY.
12.25 SuperCasino.

Top Gear
BBC2, Sunday, 8pm.

That Sunday Night Show
ITV1, Sunday, 10pm.

The Ghost
Channel 4, Sunday, 9pm.

CSI: NY
Channel 5, Saturday, 9.30pm.

SUNDAY

BBC1

6.00 Breakfast.
9.00 The Andrew Marr Show.
10.00 The Big Questions.
11.00 Country Tracks; (C) Weather for the Week Ahead.
12.00 Sunday Politics.
1.05 EastEnders. Omnibus.
3.00 The Royal Bodyguard. Hubble is enlisted to find a mole at Number 10.
3.30 Penguin Island. The lives of the penguins on Phillip Island, Australia.
4.00 Earthflight: Flying High. Documentary revealing how the remarkable images of the series were captured.
5.00 Songs of Praise.
5.35 Antiques Roadshow. Fiona Bruce presents the second programme from Leeds Town Hall.
6.35 BBC News; Regional News; Weather.
7.00 Countryfile. Including Weather for the Week Ahead.
8.00 Call the Midwife.
9.00 Birdsong. As Stephen recovers from his injuries, he continues to be haunted by memories of his affair with Isabelle.
10.25 BBC News; Regional News; Weather.
10.50 The One Griff Rhys Jones. The writer and presenter goes back to his comedy roots with a bumper crop of sketches.
11.30 Room 101 – Extra Storage.
12.10 Weatherview.
12.15 Sign Zone: Film 2012 with Claudia Winkleman.

BBC2

6.00 CBeebies: Little Robots. 6.10 Zigby. 6.25 Finley the Fire Engine. 6.35 Octonauts. 6.45 Everything's Rosie. 7.00 CBBC: Richard Hammond's Blast Lab. 7.30 Dennis and Gnasher. 7.45 Ultimate Sports Day.
8.15 Live Tennis: Australian Open. Coverage of the men's singles final at Melbourne Park, where the first Grand Slam tournament of the year takes place. Subsequent programmes subject to change.
12.00 Escape to the Country.
1.00 Figure Skating. The European Championships.
2.30 Live Bowls. The World Indoor Championships. Coverage of the final of the World Singles.
5.15 Ski Sunday. Highlights of World Cup event the Schladming Night Slalom from Austria.
6.00 The Last Explorers. Neil Oliver examines the Antarctic explorations of William Speirs Bruce.
7.00 Sir Jimmy Savile at the BBC: How's About That Then? Footage from the BBC archive of the DJ and broadcaster who died in October 2011.
8.00 Top Gear. Three supercars are put through their paces in Italy.
9.00 Toughest Place to Be a Bin Man. New series.
10.00 God Bless Ozzy Osbourne. A profile.
11.30 FILM: The Science of Sleep (2006). Premiere. Gondry's fantasy comedy.
1.10 BBC News.

ITV

6.00 CITV: Mini CITV.
7.25 CITV.
9.25 ITV News.
9.30 FA Cup Football Highlights.
11.00 Dinner Date.
12.00 Dickinson's Real Deal. From Manchester.
12.55 ITV News and Weather; Local Weather.
1.00 Live FA Cup Football. Sunderland v Middlesbrough (Kick-off 1.30pm).
4.00 Vera. DCI Stanhope investigates a murder at a remote cottage in Northumberland.
6.00 You've Been Framed! Camcorder calamities.
6.25 Anglia News and Weather.
6.35 ITV News and Weather.
6.45 Dancing on Ice. There is a twist in store for the 12 remaining celebrities as they take to the ice with new routines in a bid to win viewers' votes. The results can be seen at 9.30pm.
8.30 Wild at Heart. Caroline is opposed to working with Ed Lynch.
9.30 Dancing on Ice: The Skate Off. The celebrities compete in what could be their final time.
10.00 That Sunday Night Show.
10.30 ITV News and Weather; Local Weather.
10.45 FA Cup Football Highlights.
11.30 Anglo-Welsh Cup Rugby Union. Action from the third and penultimate round of pool fixtures.
12.20 The Zone. ITV News Headlines.

CHANNEL 4

6.00 The Treacle People. 6.10 The Hoobs. 6.35 The Hoobs.
7.00 Sailing: America's Cup Uncovered.
7.30 The Mark Webber Tasmania Challenge.
8.25 T4: One Tree Hill. 9.15 Hollyoaks. 11.45 The Big Bang Theory. 12.15 Shipwrecked: The Island. 1.20 The Simpsons. 1.55 The Simpsons.
2.30 FILM: Son of the Mask (2004). Fantasy comedy sequel, starring Jamie Kennedy.
4.20 Deal or No Deal. Game show.
5.25 Channel 4 News.
5.55 4thought.tv.
6.00 Time Team. Tony Robinson and the team head to Shropshire.
7.00 Hugh's Three Hungry Boys.
8.00 The Hotel. A coach tour descends on the Grosvenor, with the all-singing all-dancing Baxendale family and deaf couple Jimmy and Teresa among the guests.
9.00 FILM: The Ghost (2010). Premiere. An unassuming ghost-writer is employed to pen the memoirs of a former British prime minister. Political thriller, starring Ewan McGregor, Pierce Brosnan, Kim Cattrall and Olivia Williams.
11.35 FILM: Predator 2 (1990). A tough cop investigating a series of gruesome murders discovers it is the work of an alien that kills for sport. Sci-fi thriller sequel.
1.35 Coming Up: Home.

CHANNEL 5

6.00 Milkshake!: Peppa Pig. 6.05 Roary the Racing Car. 6.15 Fifi and the Flowertots. 6.25 Fireman Sam. 6.40 Harry and His Bucket Full of Dinosaurs. 6.50 Castle Farm. 6.55 Igam Ogam. 7.05 Roobarb and Custard Too. 7.15 The Milkshake! Show. 7.35 Make Way for Noddy. 7.50 Bert and Ernie's Great Adventures. 8.00 Little Princess. 8.20 The Adventures of Bottle Top Bill and His Best Friend Corky. 8.35 Angelina Ballerina. 8.50 Rupert Bear. 9.00 Ben and Holly's Little Kingdom. 9.10 Milkshake! Monkey. 9.15 The Mr Men Show. 9.25 Roary the Racing Car. 9.40 Mist: Sheepdog Tales. 10.00 Animal Rescue Squad. 10.15 Meerkat Manor. 10.50 Grey's Anatomy. 11.45 Cowboy Builders.
12.45 FILM: A Ring of Endless Light (2002). Drama.
2.30 FILM: Tinker Bell and the Lost Treasure (2009). Animated adventure.
4.05 FILM: Fairytale: A True Story (1997). Fact-based drama.
5.55 FILM: Shanghai Noon (2000).
8.00 World's Greatest Daredevils.
8.55 5 News Weekend.
9.00 FILM: Bad Boys (1995). Michael Bay's action thriller, starring Will Smith.
11.25 FILM: Storm Catcher (1999). Action thriller, starring Dolph Lundgren.
1.10 SuperCasino.

The new name in property for buying and selling

WEEKLY NEWS HomesNow©

www.newmarketweeklynews.co.uk

Hot properties
in the Newmarket area

Listed 15th century home

page 26

01638 668284
www.pocock.co.uk

THE SMARTER WAY TO LOOK FOR YOUR NEW HOME
Simply scan the QR Code onto your Smartphone to INSTANTLY Download property details

Newmarket £199,950

A most impressive Victorian town house of immense charm & character displaying a wealth of period features & enjoying a delightful enclosed 80 garden.

Newmarket

An individual detached period house of character with planning permission to extend.

£410,000

Cheveley

A spacious 4 bedroom detached family house with double garage.The property boasts a luxury kitchen/breakfast room, dining/family room, drawing room & study.

£430,000

Newmarket

A well presented 4 bedroom family house. 3 reception rooms, kitchen/breakfast room, 2 en-suites, garden, garage & drive.

£285,000

Newmarket

A 4 bedroom semi detached house which benefits from a lounge, dining room, kitchen, cloakroom & enclosed rear garden.

£199,995

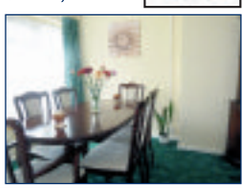

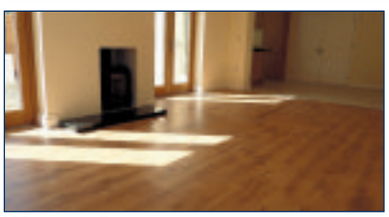

Weston Green £335,000

A brand new individually designed 3/4 bedroom detached house offering excellent accommodation set within this picturesque village. The property boasts a stunning open plan kitchen/dining/living room, cloakroom, study, utility, 3 bedrooms, master with en suite & family bathroom.

Offices in Cambridgeshire, Suffolk & London

THE SMARTER WAY TO LOOK FOR YOUR NEW HOME

Simply scan the QR Code onto your Smartphone to INSTANTLY Download property details

pocock&shaw

Letting and Property Agents

Newmarket £192,000

A well proportioned 2 bedroom detached bungalow is in need of some modernisation.

Newmarket £89,000

A 1 bedroom modern ground floor flat with an open plan living room/kitchen & a double bedroom with an en suite shower room.

Newmarket £149,999

A superbly refurbished & extended period cottage. Modern open plan living, together with a loft conversion, off street parking & garden.

Burwell £142,000

This semi detached bungalow has been sympathetically refurbished throughout with modern a kitchen & bathroom suite. The property benefits from an enclosed rear garden, off road parking & garage.

Newmarket £157,000

An extended 2 bedroom refurbished end of terrace house, with lounge/dining room, kitchen/breakfast room, en suite, front & rear garden.

Newmarket £157,000

A 3 bedroom semi detached bungalow offering spacious accommodation as well as benefiting from a good size garden & garage en block.

Newmarket £115,000

Enjoying a pleasant outlook this well presented & well proportioned flat is situated in a cul de sac location which benefits from a garage.

Newmarket £135,000

An unusually spacious 2 bedroom Victorian cottage in need of some modernisation, and offering excellent potential.

Newmarket £169,950

An attractively situated semi detached bungalow providing convenient, well presented living accommodation, garden, garage & drive.

RENTALS

Newmarket £1,100

A FULLY FURNISHED apartment with outstanding views.

Burwell £990

A 4 bedroom family house with double garage.

Newmarket £625

A 2 bedroom Victorian cottage situated close to town.

Newmarket £550

A furnished 1 bedroom flat, located on The Avenue in Newmarket.

Newmarket £595

A detached 2 bedroom house with garage.

Bottisham £990 pcm

A FULLY FURNISHED double fronted 2 bedroom detached house situated in the picturesque village

Newmarket £625

A 2 bedroom mid terrace cottage boasting a good size refiited kitchen and long rear garden.

Lidgate £1,300

Set in a rural location south east of Newmarket, a detached 4/5 bedroom property.

Newmarket £650

A 2 double bedroom ground floor apartment conveniently situated for Newmarket town centre.

Newmarket £650 pcm

A 3 bedroom Victorian cottage 2 reception rooms, conservatory, kitchen, 1st floor bathroom.

Promoting your property on Homesnow rightmove.co.uk FindaProperty.com

WHATLEY LANE

01638 561187

www.whatleylaneestateagents.co.uk

0.75 ACRES (STS) - MUST BE SOLD £420,000

With extensive views and annex in rural Kentford.
Fully double glazed accommodation comprising five reception rooms, three bedrooms and two bathrooms. Detached annex, equestrian facilities including four stables, a hay barn, tack room, three paddocks and attractive rear garden.

FIVE BEDROOMS, THREE ACRES (STS) £550,000

Detached family home with extensive equestrian facilities, Ashley.
Accommodation includes three well proportioned reception rooms and five bedrooms. Externally this property boasts a gated driveway, double garage, ample off-road parking, a private rear garden, five stables and paddocks.

EXTENDED CHALET BUNGALOW £349,950

Extensive four/five bedroom property in a private location in Teversham.
Boasting far reaching views over adjacent farmland, good-sized front and rear gardens and a cosy conservatory extension. Essentially three well-proportioned reception rooms, four/five bedrooms (master en-suite) and family bathroom. Internal inspection is a must.

IMMACULATE BUNGALOW WITH ANNEX £389,950

Spacious home enjoying a private location in the village of Chedburgh.
Comprising large sitting room, dining room, cloakroom, bespoke modern kitchen, utility room, four bedrooms and family bathroom - it also boasts a fully self contained annex. Delightful gardens, ample off-road parking and garage.

BESPOKE ACCOMMODATION - WOODDITTON £950,000

Stunning five bed residence affording views over neighbouring paddocks.
Boasting accommodation extending to 3560 sq ft comprising modern kitchen, utility room, shower room, dining room, drawing room, galleried landing, five bedrooms (three en-suite) and bathroom. Landscaped gardens and double garage.

VILLAGE LOCATION £189,995

Enjoying a private location at the end of a no-through road in Gazeley.
Deceptive chalet bungalow boasting well-proportioned living space including three reception rooms, three bedrooms and family bathroom. Charming private rear garden with feature fish pond, off-road parking, carport and full double glazing.

BUSINESS OPPORTUNITY - COWLINGE £349,950

Delightful three bedroom Free House - not tied to a brewery.
Briefly comprising spacious sitting area with large inglenook fireplace, 30 cover dining area, first class commercial kitchen, games room, first floor living room, two bedrooms and bathroom. Large front garden and fully enclosed rear garden.

CENTRAL NEWMARKET FROM £137,950

Two superb one bedroom apartments in an exciting new development approximately 300 meters from Newmarket High Street.
•Off road allocated parking •Double glazing •10 year structural warranty •Gas central heating •Fully fitted 'Kingswood ' kitchens •Integral wardrobes. •Solid oak doors •High quality 'New England' style bathrooms.

RURAL SURROUNDINGS £499,950

Extensive and beautifully presented three bed property, Wickhambrook.
Comprising cloakroom, sitting room, modern kitchen/diner, utility room, garden room affording wonderful views, three good-sized bedrooms and bathroom. Excellent established private garden backing onto a stream and ample parking.

Whatley Lane Estate Agents 13 High Street Newmarket Suffolk CB8 8LX. Telephone 01638 561187 Email enquiries@whatleylaneestateagents.co.uk

WHATLEY LANE

01638 561187

www.whatleylaneestateagents.co.uk

DETACHED FAMILY HOME £520,000

Situated close to the desirable village of Whepstead in 0.8 acres (sts), offering potential to extend.
Surrounded by parkland and farmland, this property briefly comprises four well-proportionrd reception rooms, fitted kitchen, three bedrooms and family bathroom. Externally, it boasts a private garden, seven stables and paddock.

SPACIOUS DETACHED BUNGALOW £269,750

On a peaceful cul-de-sac just off the Fordham Road. NO UPWARD CHAIN.
Benefitting from good-sized gardens, ample off-road parking and a garage, this detached bungalow offers great potential and briefly comprises a well-proportioned sitting room, kitchen/diner, cloakroom, three bedrooms and family bathroom.

EXTENDED PERIOD COTTAGE £185,000

Charming three bedroom property in the popular village of Fordham.
In excellent condition throughout, accommodation briefly comprises sitting room with open fireplace, dining room, modern kitchen, shower room, three bedrooms and bathroom. Externally it boasts an attractive enclosed rear garden with patio.

MUST BE SOLD - EXNING £130,000

Excellent two/three bed house enjoying extensive views of countryisde.
The newly redecorated accommodation briefly includes entrance hall, sitting/dining room, fitted kitchen, conservatory, two double bedrooms, bathroom and store room/bedroom three. Garden with patio and storage shed. NO UPWARD CHAIN.

SUBSTANTIAL VILLAGE PROPERTY £300,000

Extended four bedroom 17th Century family home in Fordham.
Well situated in this popular village and boasting an array of period features, this property briefly comprises four reception rooms, kitchen, utility room, four bedrooms, two bathrooms, delightful private rear garden and off-road parking.

STETCHWORTH £565,000

Boasting a total internal floor area of approximately 271.1 sq m, extensive private gardens overlooking paddocks, a double garage and parking.
Ideally suited to growing families, the recently redecorated accommodation essentially comprises four well-proportioned reception rooms, a wonderful kitchen/breakfast room, five bedrooms (master en-suite) and family bathroom.

Over 90% of our clients achieve within £8,500 of their asking price.....

They put it down to our excellent service..... .....we put it down to much more than that!

Whatley Lane Estate Agents 13 High Street Newmarket Suffolk CB8 8LX. Telephone 01638 561187 Email enquiries@whatleylaneestateagents.co.uk

what's hot on the market

featurehomes

On the market for £496,000

THIS charming thatched property occupies a wonderful position in North Street, Burwell. Grade II listed, it dates from the 15th century and retains many fantastic features of the period.

The impressive home offers spacious accommodation throughout including an entrance hall, living/dining room, kitchen/breakfast room, shower room, cloakroom, study/playroom, a further family room, first-floor bathroom and four/five bedrooms.

Outside, the landscaped garden comes with a variety of fruit trees, a lawn and a fish pond. There is also a gated driveway for parking.

This fantastic property is for sale at £496,000. Contact Morris Armitage on (01638) 560221.

On the market for £500,000

THIS generously proportioned detached home stands in Lords Close, Sewards End, within a good-size plot.

It would be ideal for a growing family or those looking for more space.

The accommodation includes an entrance hall, large living room, conservatory, dining room, family room, kitchen and utility room, four good-size bedrooms, a bathroom and an en suite to the master bedroom.

The property also comes with a double garage and there is a long lawned garden to the rear.

The house is on the market for £500,000.

Contact Kevin Henry on (01799) 513632.

Private Landlords - the King Street Housing Society Private Leasing Scheme offers hassle-free lettings, guaranteed income and peace of mind.

ksh KING STREET HOUSING

We offer:

- Guaranteed rent payments - no rent arrears
- Guaranteed rent when the property is empty - no 'rent free' periods
- No fees
- Comprehensive management - we take care of everything

We are currently looking for 2 and 3 bedroom homes in the Cambridge City, Huntingdonshire, East Cambridgeshire, Newmarket and South Cambridgeshire District Council areas.

For an information pack please contact Deena Coulson on 01223 312294 x285 Email: Deena@kingstreeths.org.uk

No hidden extras, guaranteed.
King Street Housing Society: 30 years' experience in Private Leasing

Guide price of £565,000

A DETACHED village home in High Street, Stetchworth, is currently on the market through Whatley Lane Estate Agents.

A substantial home suitable for a family, the property comes with spacious accommodation which is decorated to a neutral palette. On the ground floor there is a reception hall, study, living room/playroom, cloakroom, drawing room, kitchen/breakfast room, dining room and a utility room, while five bedrooms, a bathroom and an en suite can be found to the first floor.

There is parking to the front as well as a south-west-facing rear garden which backs onto paddocks.

This lovely home has a guide price of £565,000. Contact (01638) 561187.

INDEPENDENT ESTATE AGENTS • PROPERTY MANAGEMENT • LETTINGS

SMART RESIDENTIAL

Six Mile Bottom

£595,000

A deceptively substantial, extraordinary contemporary style residence designed, created and finished to a thoughtful and bespoke specification. The interior extending to around 3500 sq.ft and including flexible 5 bedroom, 3 bathroom arranged over three floors and features quality extra's and noteworthy 'home of the future' attributes.

Newmarket £285,000

An ideal investment opportunity. (Available as two lots): In all comprising superb first floor flat and commercial premises below (with large basement area) PLUS adjoining, well presented Victorian terraced house.

Kings Warren £120,000

Occupying an enviable location enjoying an aspect to a wooded area and within close proximity to the community and sports facilities, a beautifully presented and high specification two bedroom first floor apartment.

Exning £160,000

A superbly presented and much improved modern residence featuring spacious accommodation, conservatory addition and attractive gardens, positioned close to the centre of this highly sought village

Including, entrance hall, 19 4 x 10 8 lounge/dining room, refitted kitchen, heated Upvc conservatory, two generous double bedrooms, refitted bathroom. Gas fired radiator heating system and replacement Upvc double glazing. Enclosed rear garden

Newmarket £250,000

Much larger than the appearance suggests, this detached bungalow includes three double bedrooms, separate dining room and generous study and offers clear potential to partially convert to provide a self contained annexe.

Located to the south side of the town and featuring a good sized rear garden with open aspect behind with town football pitch in the distance, larger than normal garage and driveway parking.

Moulton

£299,500

An extremely spacious, deceptive and well presented single storey residence with large rear garden, featuring a versatile annexe (linked to the main accommodation), and located within this desirable village. Including four bedrooms, 2/3 reception rooms, family bathroom (and shower room for annexe). Large front driveway parking area and vegetable plot

Newmarket £147,995

A modern, well presented and proportioned two bedroom single storey residence with enclosed private garden, delightfully located facing a small open green within this cul de sac to the north side of the town centre.

Newmarket £130,000

A particularly spacious and well presented ground floor apartment with private entrance and enclosed garden, located within this favoured residential area within easy reach of the town's amenities.

01638 663228
cheffins.co.uk

Cheffins

Dullingham **£625,000**

A charming 18th Century detached cottage standing in a highly regarded location on the outskirts of the village with far reaching views. The grounds in all extend to about 2 acres and include a formal garden area, 18 stables and several paddocks. An excellent equestrian property in a superb village setting.

Burwell **£240,000**

A well presented 3 bedroom detached house standing at the head of a small cul-de-sac close to the centre of this sought after village. Features include a ground floor cloakroom, 2 reception rooms, conservatory, master bedroom with ensuite shower room and secluded enclosed rear garden. AN EXCELLENT FAMILY HOUSE.

Kentford **£295,000**

A beautifully presented modern 3 bedroom detached bungalow delightfully situated off a private road with 5 properties. The accommodation benefits from a superb sitting/dining room with wood floor and wood burning stove, a modern fitted bathroom, replacement UPVC double glazing and an attractive garden with delightful views.

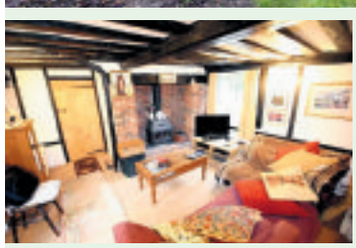

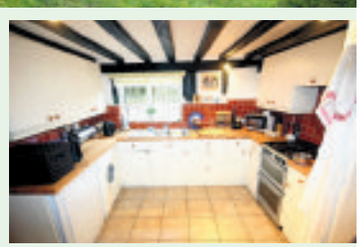

Denston **£310,000**

A charming detached Victorian Cottage standing in a superb elevated position within large gardens on the outskirts of this sought after village. Features include a large sitting room with inglenook fireplace, kitchen/breakfast room, 2 double bedrooms both with ensuite shower rooms, oil fired central heating.

CAMBRIDGE **NEWMARKET** SAFFRON WALDEN ELY HAVERHILL ST IVES LONDON 01638 663228

01638 663228
cheffins.co.uk

Cheffins

Cheveley **£165,000**
A beautifully presented 2 bedroom bungalow newly refurbished to a high specification. Features include a luxury shower room, quality kitchen with appliances, separate utility room and conservatory.

Burwell **£180,000**
A beautifully presented modern 3 bedroom property conveniently situated in an established residential cul-de-sac close to the village amenities. The property benefits from a superb modern fitted kitchen and bathroom.

Cheveley **£180,000**
A 2 bedroom period cottage forming part of a highly regarded coach house development.The accommodation is beautifully presented and includes a large open plan sitting/dining room (23' x 20'), a modern fitted kitchen.

Cheveley **£185,000**
A charming 2 bedroom period property forming part of an imposing coach house conversion in the historic Cheveley Park development. The accommodation is arranged over 3 floors and retains exceptional character and period detail.

Burwell **£210,000**
A well presented modern 3 bedroom detached bungalow situated in a private cul-de-sac close to the centre of the village. Benefits include a garden room/conservatory, a fitted shower room and NO ONWARD CHAIN.

Kentford **£395,000**
An individual 4 - 5 bedroom modern detached house standing in a non-estate location on the edge of the village with first floor views over open farmland. The accommodation is very well presented.

Burwell **£229,500**
An impressive 3 bedroom detached house standing in a superb corner plot with the advantage of 2 reception rooms, ground floor cloakroom, ensuite shower room and South facing rear aspect. OUTSTANDING VALUE.

Isleham **£210,000**
A modern 3 bedroom detached property attractively situated within an established development close to the centre of the village. The acccommodation includes a sitting/dining room, a ground floor cloakroom.

Burwell **£399,950**
A charming 3 bedroom school house conversion attractively situated in an elevated position overlooking the church. The accommodation includes 2 reception rooms with period wood floors.

Chippenham **£134,950**
A superbly presented 2 bedroom semi-detached property standing in an established development in this sought after village. The accommodation includes a modern fitted kitchen, a sitting/ dining room, a first floor bathroom.

Fordham **£197,500**
A well presented character 2 bedroom semi-detached property attractively situated in a non-estate location at the Ely end of the village. The property benefits from a superb double glazed conservatory/dining room.

Newmarket **£165,000**
A well presented 2 bedroom period property standing in a non estate location on the South side of town with excellent access to the town centre. The accommodation includes an open plan sitting/dining room.

CAMBRIDGE **NEWMARKET** SAFFRON WALDEN ELY HAVERHILL ST IVES LONDON 01638 663228

01638 663228
cheffins.co.uk

Cheffins

The inspired choice to LET your property!

RENT GUARANTEE FOR UP TO 12 MONTHS (subject to terms and conditions)

ATTRACTING QUALITY TENANTS

Promoting your property

With an established reputation, Cheffins is well placed to attract quality tenants for your rental property. Our marketing and promotional campaigns are highly effective, reaching the widest possible audience.

A major regional presence

With offices in Cambridge, Newmarket, Ely, Saffron Walden, St Ives and Haverhill, as well as a base in London, Cheffins provides a personal presence and points of contact right across the region.

Effective advertising

We advertise weekly in the property rental sections of all the major regional newspapers.
Your property will be shown on:

rightmove Zoopla.co.uk

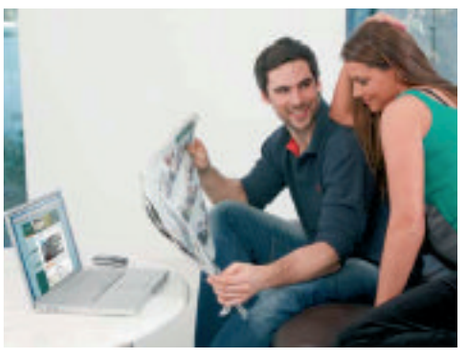

Interactive website

Cheffins' website is one of the most frequently visited sites in the region.

Prospective tenants can view our rental property selection online and, since the site is updated daily, your property reaches a significant market sector within hours of instructing Cheffins.

Email marketing

We have a list of email subscribers actively seeking properties to rent. You can be sure that details of your property will reach the appropriate mailboxes as soon as you have approved the rental agreement.

MANAGEMENT SERVICE

Professionalism

Cheffins are members of the Royal Institution of Chartered Surveyors and Association of Residential Lettings agents and complies with the Tenancy Deposit Protection Scheme.

RICS ARLA

For further information about letting your property please contact:

Cheffins

cheffins.co.uk

Meldreth House, Wellington Street
Newmarket CB8 0HT
01638 663228

Six Mile Bottom
Similar properties required.

Burwell
Similar properties required.

Newmarket
Similar properties required.

Cheveley
Similar properties required.

01638 663228
cheffins.co.uk

Cheffins

Newmarket **£600PCM**
A beautifully presented end of terrace house refurbished to a high standard including a new fitted kitchen with built in appliances, modern white bathroom suite, 2 good size bedrooms and a garden.

Isleham **£625PCM**
A 3 bedroom semi-detached house situated at the head of a small cul-de-sac with the advantage of gas central heating and an enclosed rear garden.

Newmarket **£650PCM**
A modern 2 bedroom semi-detached house with gas fired central heating, enclosed rear garden and parking.

Newmarket **£650PCM**
A superbly presented 3 bedroom period terraced property conveniently situated close to the centre of the town with 2 reception rooms, a modern kitchen and ground floor bathroom.

Newmarket **£650PCM**
A well presented 2 bedroom period property standing on the South side of town with excellent access to the town centre. The accommodation includes an open plan sitting/dining room and a new fitted kitchen.

Newmarket **£650PCM**
A superbly presented 2 bedroom modern property attractively situated overlooking a green. Benefits include 2 double bedrooms, a box room, a modern fitted kitchen and bathroom, gas central heating and UPVC double glazing.

Newmarket **£725PCM**
A beautifully presented 3 bedroom period property situated close to the centre of the town. The accommodation benefits from 2 charming reception rooms with open fireplaces and a well equipped modern fitted kitchen.

Burwell **£725PCM**
A beautifully presented 3 bedroom semi-detached house situated in Orchard Way. Extensively refurbished with a new kitchen and bathroom and quality fittings throughout. Superbly located at the head of a small cul-de-sac.

Newmarket **£860PCM**
A superbly presented end terrace property with the benefit of 2 double bedrooms, 2 bathrooms, lounge, dining room, modern fitted kitchen, garden and off road parking.

Newmarket **£900PCM**
An outstanding 2 bedroom luxury apartment forming part of an exclusive development just yards from Tattersalls and the High Street. The apartment is beautifully appointed throughout and has the advantage of underground parking,

Exning **£950PCM**
An individual detached 5 bedroom single storey property situated in the centre of the village close to the local amenities with a large garden, private gated access and a garage. Available END OF MARCH 2012.

Newmarket **£1,000PCM**
A brand new character 3-storey, 3 bedroom townhouse attractively situated in a courtyard development close to the town centre. The accommodation is beautifully presented and includes a modern fitted kitchen.

CAMBRIDGE **NEWMARKET** SAFFRON WALDEN ELY HAVERHILL ST IVES LONDON 01638 663228

YOUR MOVE
— Lattimore Hall —

The UK's most visited estate agency website*

www.your-move.co.uk

01638 660303

newmarket@your-move.co.uk

Thinking of selling or letting?

YOUR MOVE

Choose the biggest name in UK estate agency.

- Multi award winning agent*
- Most visited estate agency website**
- Over 330 branches

*Best UK Large Agency, Gold Award.

*Best Large Letting Agent, Gold Award.

*Best Technology & Web, Gold Award.

We're very proud to be part of the YOUR MOVE network. YOUR MOVE are winners of numerous awards for quality, marketing and service.

**Source: Hitwise Feb 2010.

Talk to the agent you can trust

NEWMARKET — £249,995

NEW

We are delighted to offer this modern four bedroom detached family home in a prime location close to the town and all facilities. The property has been improved and updated by the present owner and viewing is essential to appreciate the accommodation on offer. Entrance Hall, Cloakroom, Sitting Room, Dining Room, Kitchen, Utility, Four Bedrooms, Bathroom, Enclosed Garden, Garage and No Upward Chain.

MILDENHALL — £235,000

VACANT

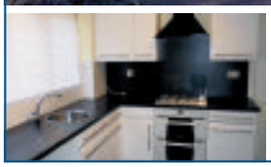

A well presented four bedroom detached family home in a popular residential development close to the centre of the town and all facilities. The property offers versatile accommodation with modern kitchen and bathroom and the added benefit of a utility room and cloakroom, viewing is highly reccommended to full y appreciate this home.

Also available TO LET £1250 pcm.

SOHAM — £280,000

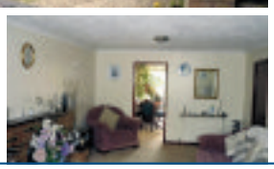

Situated in the heart of this popular Fenland town this substantial four bedroom detached family residence offers versatile and spacious accommodation. Reception Hall, Cloakroom, large living oom, dining room, kitchen, utility, four good bedrooms, master with en-suite, two garages and enclosed garden. For further information please contact the sole agents Your Move Lattimore Hall.

NEWMARKET — £250,000

MUST BE VIEWED

A deceptively spacious four bedroom detached family home that has been extended and had the loft converted into two rooms.
The property is well presented with a modern kitchen/breakfast room and versatile accommodation.

NEWMARKET — £250,000 Offers Over

NEW

Your Move Lattimore Hall are delighted to offer this four bedroom detached family home in highly sought after location close to the railway station, local primary school and town alike. The property would benefit from some further cosmetic updating.

We have buyers waiting

Do you have a property in or around Newmarket? If you have the property we almost certainly have the buyers. **Thinking of selling? Give us a call.**

Call us on 01638 660303

YOUR MOVE — Lattimore Hall —

The UK's most visited estate agency website*

www.your-move.co.uk

01638 660303

newmarket@your-move.co.uk

NEWMARKET £124,950

MUST BE VIEWED

A pretty two bedroom Victorian terrace home with some original features located close to the town ideally suited to the first time buyer. or investment buyer. Call Iain or Heidi for further details.

BURWELL £130,000

PUBLIC NOTICE

3 Brickworks Cottages, Factory Road, Burwell. We are acting in the sale of the above property and have received an offer of £128,500. Any interested parties must submit any higher offers to the selling agent before an exchange of contracts takes place.

NEWMARKET £142,500

MUST BE VIEWED

A well presented two bedroom Victorian style home situated on the favoured south side of the town popular for both first time or investment buyers. The property has the benefit of a lounge/diner, modern bathroom and enclosed garden to the rear.

EXNING £150,000

A Victorian Terraced Home with Two Bedrooms, Fittted Kitchen with Washing Machine and Tall Fridge/Freezer. Good size Open plan Living/Dining with dual aspect. An internal viewing is recommended to fully appreciate the accommodation being offered.

BECK ROW £157,500

NO CHAIN

Beautifully presented and a well proportioned 3 bedroom Semi Detached home is in the popular village of Beck Row.

NEWMARKET £123,950

A smart and spacious ground floor two bedroom apartment situated close to the town and all facilities. Allocated parking, Communal garden, No chain.

Winter Special.
10% OFF
Estate Agency Fees*.

EAP9626 12/2011

10% OFF

- Single largest estate agency brand in the UK†
- Most visited estate agency website**
- Award winning marketing package
- Local experts, national network

* Terms and Conditions apply - please ask your local branch for details.
† Based on branch numbers shown on competitors websites, Sept 2011.
**Hitwise Nov 2011.

Estate Agency of the Year Awards 2011 - **Marketing, Gold Award.**

Call us now to take advantage of this limited offer

RESIDENTIAL LETTINGS

SOHAM £525 PCM

TO LET

Modern one bedroom maisonette in delightful cul de sac location. Living room, Kitchen with built in oven, Ground floor bathroom, bedroom with fitted wardrobes. Allocated parking. Gas radiator heating.

NEWMARKET £565 PCM

TO LET

A two bedroom older style cottage located just of Exning road close to the town and all facilities. Good size garden. Available January.

SOHAM £800 PCM

TO LET

Quality Detached bungalow with equally impressive gardens. Off street parking, gas central heating, double glazing. Three bedrooms, Living room, dining room Kitchen, bathroom. Early viewing highly recommended.

BURY ST. EDMUNDS £950 PCM

TO LET

Set in a traffic free cul de sac location this detached family home has un gone recent improvement & now boasts 4 bedrooms (one with en suite). Family bathroom. Cloakroom. Large Kitchen/diner. Gas radiator heating double glazing. Garage.

WICKHAMBROOK £1,000 PCM

TO LET

A three bedroom detached bungalow with views over countryside, enclosed garden, family bathroom and en-suite shower room to master bedroom.

NEWMARKET £575 PCM

TO LET

Ground floor flat with two generous size bedrooms, Livingroom, Kitchen & Bathroom. Gas central heating. Bright airy accommodation. Views over tennis courts. Prestigious address at competitive rent

SOHAM £595 PCM

TO LET

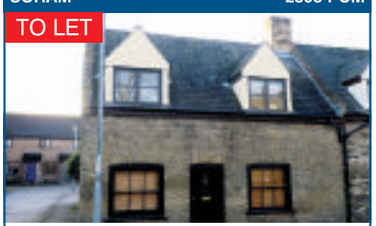

Available immediately this Two bedroom cottage benefits from gas radiator heating, an enclosed rear garden & garage with further parking space. Many quality character features, Spacious Living room, first floor bathroom, Kitchen diner.

NEWMARKET £585 PCM

TO LET

2 Bedroom first floor flat in popular location with spacious living room, modern equipped kitchen, bathroom, hall, Gas warm air heating, Garden & communal parking. Part furnished.

sales lettings mortgages

01638 668284
www.pocock.co.uk

pocock&shaw
Letting and Property Agents

Newmarket £550,000

An Excellent Freehold Residential Investment Opportunity. Situated within striking distance of Newmarket High Street, Arlington Court consists of four 2 bedroom apartments with allocated parking.

Newmarket £279,950

A beautifully presented and refurbished 3 bedroom detached bungalow benefiting from a stunning living room extension with vaulted ceiling to provide a real feel of space. Outside the property sits on an extremely good size plot providing a large rear garden with expansive views to the rear. INTERNAL INSPECTION ESSENTIAL!

Stetchworth £395,000

A charming semi detached 4 bedroom period house situated within this highly regarded Cambridgeshire village. This distinctive house boasts well planned family accommodation of character, enjoys ample off road parking and is set within attractive good sized gardens. Sitting room, dining room, kitchen/breakfast room, family room, shower room, 1st floor bathroom, garage and shingle driveway.

Swaffham Bulbeck £200,000

This former church enjoys a delightful picturesque location on the outskirts of Commercial End with far reaching countrywide views. It is understood to date from 1925 the property consists of a main 30ft hall with an attractive full volume two storey timbered ceiling, an entrance hall, meeting room and rear kitchen. At present the accommodation extends to approximately 1000sq ft in size however it is considered that a second floor/mezzanine could be installed providing a potential further 800sq ft. Outside is a front garden area behind iron railings with a gate and pathway to a side garden area.

Newmarket £275,000

This modern detached family home is situated at the end of a popular cul de sac south of the town centre. The property offers spacious and versatile living accommodation presented to a high standard offering 3 bedrooms. Early viewing highly recommended.

Lidgate £384,000

Set in a delightful semi rural location, a 4/5 bedroom house with large garden with views over countryside. In brief, 2 reception rooms, kitchen/breakfast room, family room, garage & drive.

Promoting your property on Homesnow rightmove.co.uk FindaProperty.com

BURWELL

01638 742461

Morris Armitage

ISLEHAM £199,995

A beautifully presented modern link detached three bedroom bungalow tucked away at the end of a quiet and private cul de sac location and enjoying stunning views over open fields.

BURWELL £139,995 NEW

Offering excellent value for money, a modern two bedroom semi detached property pleasantly tucked away within a small and peaceful cul de sac. Offered for sale with no onward chain.

ISLEHAM £169,950

A comprehensively modernised three bedroom semi detached home set close to all village amenities. Cloakroom, refiited kitchen and bathroom. Superb presentation. Viewing essential.

BURWELL £450,000 NEW

Constructed in 2006, a simply stunning five/six bedroom family home, benefitting from a superb loft conversion, situated in the heart of an award winning development within this most requested of villages. Superb kitchen/diner, study, and three bathrooms. Early viewing an absolute must.

BURWELL £475,000

An impressive and immaculate five bedroom detached residence nestled into the corner of a select development. Front to back lounge, stunning kitchen and lovely south facing garden wrapping around side and rear of property. Detached double garage. An exclusive opportunity.

BURWELL £299,995

A detached non estate family home. Refitted kitchen/breakfast room, two reception and four double bedrooms (ensuite to master). Driveway, detached garage and south facing garden.

ISLEHAM £329,995

A substantial five bedroom detached bungalow enjoying a south facing garden backing onto the delightful aspect of priory green and views to front of the Church. With 60ft garage/workshop.

BURWELL £327,500

A high quality four bedroom detached home on a corner plot within a quiet cul-de-sac. Views of the windmill and allotments. Impressive kitchen/diner and en-suite. No onward chain.

NEWMARKET BURWELL morrisarmitage.co.uk CAMBRIDGE HAVERHILL

For your next move find it at www.Homesnow.co.uk

NEWMARKET
01638 560221

Morris Armitage

EXNING £159,995 NEW

A charming and greatly improved two bedroom Victorian end terraced family home that features a long rear garden backing onto allotments, set within a popular and picturesque location.

NEWMARKET £142,500 NEW/SOLD

A two bedroom Victorian terraced property, greatly improved and updated, and positioned within moments of the High Street with extensive decking to the rear with gated rear access.

NEWMARKET £127,500 NEW/SOLD

A modern detached three bedroom property within the heart of this established development, offering well proportioned rooms throughout with enclosed garden and garage en-bloc.

RED LODGE £139,000 NEW

An extended and greatly improved three double bedroom semi detached bungalow nestling at the end of a no-through road with fully enclosed rear garden, off road parking and garage.

NEWMARKET £155,000 NEW

A modern three/four bedroom town house on the south side of the town centre and set within close proximity of the railway station. Off road parking, garage and courtyard style garden.

NEWMARKET £230,000 NEW

A greatly extended and improved four bedroom bungalow, having undergone skilful extensions, enjoying a pretty enclosed rear garden with views overlooking playing fields and parking.

NEWMARKET £116,995 NEW

A refurbished first floor apartment set within easy reach of the town centre. Accommodation includes open plan living/dining area, two bedrooms, fitted kitchen, bathroom. No chain.

NEWMARKET £172,500 NEW

A double bay fronted Victorian property conveniently set on the south side of the town centre. Includes open plan living/dining room, kitchen, bathroom and three bedrooms. Chain free.

FRECKENHAM £179,500 NEW/SOLD

A semi-detached three bedroom property offering potential to improve, with views over open fields to the rear and driveway parking leading to garage. No onward chain, rarely available.

NEWMARKET BURWELL morrisarmitage.co.uk CAMBRIDGE HAVERHILL

NEWMARKET
01638 560221

Morris Armitage

NEWMARKET £355,000 NEW

A skilfully extended and improved family home set within this sought after development and positioned within walking distance of a highly regarded primary school. Offering comfortable and spacious rooms throughout to include, sitting room, dining room, study/living room, kitchen/family room, converted garage, four good size bedrooms, en-suite, and family bathroom. Externally the property offers plenty of off road parking and a fully enclosed garden.

NEWMARKET £249,995 NEW

A modern and detached family home set within a highly regarded development and positioned on the outskirts of the town centre. Offering accommodation to include entrance hall, living room, dining room, refitted kitchen, cloakroom, four bedrooms and a family bathroom. Benefiting from gas fired central heating and double glazing. Private enclosed rear garden, garage and parking. Outstanding value for money. This property has to be sold.

STRADISHALL £995 PCM

An attractive Grade II Listed three/four bedroom period property located on the outskirts of this picturesque Suffolk village.

BURWELL £650 PCM

A two bedroom semi detached bungalow within this highly regarded village. Large plot with ample parking. Available end of January.

NEWMARKET £1,250 PCM

An impressive three bedroom period property located in a quiet yet central position within Newmarket. Viewing is highly recommended.

BURWELL £650 PCM

An older style two double bedroom semi detached property, situated in a non estate location within this highly regarded village.

STETCHWORTH £625 PCM

A semi-detached bungalow situated in a quiet cul-de-sac located in the sought after village of Stetchworth offering two double bedrooms.

NEWMARKET £600 PCM

A first floor two bedroom apartment, located in close proximity to local schools and amenities with off road parking and garden.

NEWMARKET £600 PCM

A well-presented two bedroom terraced property located to the North side of Newmarket with the benefit of large garden.

NEWMARKET £625 PCM

A fantastic one bedroom ground floor apartment located on the favoured south side of Newmarket, finished to a superb standard.

drive
www.newmarketweeklynews.co.uk
Powered by motors.co.uk
Find 1000s of cars locally

All-new Ibiza range on way

Seat in broad engine line-up

THE new generation of Seat's most successful car to date is on its way to the showroom.

The new line-up ranges from the compact and sporty three-door Ibiza SC to the dynamic and universally popular five-door Ibiza and the elegantly practical Ibiza ST estate car.

The new Ibiza's engine line-up is impressively broad. The range of petrol units extends from the economical 1.2-litre 58bhp to the potent 1.4 TSI with supercharger and turbocharger. A peak power figure of 147bhp and standard-fit DSG transmission catapult the Ibiza to 62mph in just 7.8 seconds, and onwards to a brisk top speed of 132mph where legal.

In the new Ibiza, this power unit is now also available in the ST estate version, creating an Ibiza ST FR for the very first time.

Particular efficiency is delivered by the Ibiza 1.2 TSI Ecomotive – an ultra-advanced turbocharged power unit with 102bhp – which delivers a refined drive with maximum torque of 175Nm at just 1,550rpm, yet sips an average of just 48mpg – thanks also to start/stop technology that is fitted as standard.

Prices will be announced soon.

Ultra-advanced: The all-new Seat Ibiza range – seen here in three-door, five-door and estate modes – has everything going for it.

SPA MOTOR CO.
We cater for all cars
• FIXED PRICE SERVICING
• MANUFACTURERS' PARTS USED
• COURTESY CARS AVAILABLE
• VALETING SERVICE AVAILABLE
• FREE COLLECTION & DELIVERY SERVICE
• WARM, FRIENDLY SERVICE
• ESTABLISHED FOR 27 YEARS
• SPORTS • MPV • FAMILY
• SERVICING & MOT PREPARATION
• TYRES • EXHAUSTS • BATTERIES
• SERVICING
Studlands Business Centre
Exning Road • Newmarket • CB8 7SS
Tel: 01638 660100
www.spamotorco.co.uk

The Toyota V8 Land Cruiser is 'the ultimate off-roader'

The Toyota Land Cruiser V8: Awesome.

FOLLOWING its unveiling at the Brussels Motor Show, the Land Cruiser V8 will be launched in the UK on March 1.

As the ultimate Land Cruiser, the model comes newly equipped with advanced technologies for off-road driving, plus an impressive array of luxury features. The single version has a £62,285 price tag.

Land Cruiser V8 retains its 4.5-litre V8 turbodiesel engine and six-speed automatic transmission, with adjustments to bring exhaust emissions in line with Euro 5 standards. These include the addition of diesel particulate filter (DPF) and new fuel injectors in the common rail system.

Maximum power is 268bhp (200kW) at 3,600rpm, and maximum torque of 650Nm is delivered between 1,600 and 2,800rpm.

Inside, the key changes include aircon, heated front seats, cool box, heated steering wheel and uprated quality and appearance of trims and finishes.

LOCAL SERVICING & REPAIRS
Barry's Service Centre
MoTs by appointment
Your safety is our Number 1 Priority!
Servicing & repairs available
The Paddocks, Cherry Hinton Road, Cambridge
Tel: 01223 410008
NEW HEATH AUTOS
• MoT while you wait
• Servicing all makes
• Full repair service
• Tyres & spare parts
• Air-con servicing
• 35 years trade service experience
46 Exeter Road, Newmarket, Suffolk CB8 8LR
Tel: 01638 665612
REGENCY AUTOS
Servicing & MOT Repairs
4 Wheel Alignment
Local Collection & Delivery
8 Cheddar Lane, Cambridge CB5 8LD
Tel: 01223 324050
www.regency-autos.co.uk
To advertise in this exciting new feature Please call
01223 434 219
Providing excellent contacts to all our readers!

15 MOTORS

Accessories & Spares

Car Doctor Plus Mobile Mechanic
- General Repairs
- Servicing
- Brakes
- Homestarts
- Batteries
- Lock Outs
- Diagnostics

01353 662626
info@cardoctorplus.com

J AND J TYRES
Part Worn Tyres
WINTER SPECIAL OFFER
Buy a set of 4 get £20 off

01223 830083
BASED IN SAWSTON

Vauxhall Corsa Club 1.2 16V
Easytronic, 2001, 42k Miles, Automatic, FVSH, 13 months M.O.T. Tax until 31st March, Immaculate Conditi on Inside Out, Genuine Car Not Many Around. One Family From New
£1900 ono.
07955 758 148 T

Caravans - Camping

1993 SPRITE CONTINENTAL
5 berth caravan, mo leaks, mo damp, clean condition, large awning with bedroom included.
£1,500
Tel. 01480 387954

2002 Lunar Ultima 5 berth
Fully equipped and ready to go. Motor mover, recent battery, awning, toilet, cooker, fridge, heating, excellent condition throughout
£6,200 ono
01799 500407
07976 071778

FIAT DUCATO
Campervan, Petrol, 1989, White, Just under 50,000 miles, Tow bar, 2 berth plus, Complete with a fiarmmia awning, Electric hookup, Satelite dish, Bike rack, Tax and MOT, Superb condition
£3,995 ono
07802 151945
01480 213781

Pilote Galaxy 86MX Motorhome
2.5TD, 6 berth, 1994, 52,000 miles, MOT, Tax, Cycle rack, Silver screen
£12,250
07887 651094
01223 812572

T&J Leisure
WANTED
All types of Caravans, Motorhomes and Mobile Homes. Anything considered.
Top prices paid in cash.
Tel:
077898 92554
01234 743066

Caravans - Camping

1993 SPRITE CONTINENTAL
5 berth caravan, mo leaks, mo damp, clean condition, large awning with bedroom included.
£1,500
Tel. 01480 387954

Jobs now www.jobsnow.co.uk
Register your CV at www.jobsnow.co.uk and receive your free weekly E-Magazine.
packed full of jobs throughout the region

Cars Wanted

ALL SCRAP VEHICLES WANTED
Cash paid, prompt collection, Rampton Car Breakers, your local licensed breakers yard, DVLA registered, est 40 years, ring anytime
01954 251030
07788 825202

Cars Wanted

CHARLTON RECYCLED AUTOPARTS
Fully Authorised End of Life Vehicle Treatment Facility - Licence number 75119B
We are the only authorised collector of abandoned vehicles for South Cambridgeshire, East Cambridgeshire & Fenland District Councils
We have a direct link to DVLA and can issue Certificates of Destruction electronically immediately.
WE PAY UP TO £250
for any scrap car and operate a free collection service.
Cambridge (01223) 832656

IS YOUR CAR ...
An MOT failure?
Tired or Broken?
No longer needed?
WE'LL BUY IT!
Call 01223 793000
or visit our website for a quote
www.Cash4Vehicles.co.uk
Licensed and regulated by the Environment Agency

SCRAP CARS WANTED AT W. SMITH END OF LIFE VEHICLE CENTRE
Est 1955
Linton, Cambridge
All makes and models wanted for breaking and recycling
Free collection and free COD issued
DVLA registered
WE PAY UP TO £200
TURN YOUR VEHICLE INTO CASH TODAY
We collect 6 days a week
Visit our website for more info:
www.wsmithmetals.co.uk
Tel: 01223 891511 Mob: 07597118021

Cash Your Car & Van
At Ash Vehicle Services
- With or without MoTs
- FREE Collection Service
- Unwanted Vehicles
- Cash paid on collection
- Accident Damaged
- Collection within one hour
- Vans and 4x4s also wanted
- Classic Cars

Thinking of trading in your car to a local dealer? CALL US FIRST!

Cambs Office: 01223 839341
Royston Office: 01763 209237
Out of Hours: 07817 993482

Wallis & Sons 01223 265232
Family Business since 1937
Car Sales | Recovery | Tyres | Servicing | Prestige & Mainstream Cars
Old Cars Wanted for Recycling and Disposal
Cash on collection, pick up from our Friendly and helpful drivers.
All vehicles and makes wanted.
01223 265232
www.wallisandson.co.uk

CARS WANTED
Cash within the hour, anywhere. Cambridge based.
£50 to £20,000.
07789 217395

WANTED
CARS VANS AND PICK-UPS
With or without MoT, caravans bought, scrap cars and scrap metal cleared, prices negotiable.
Registered Waste Carriers
01223 207992
07984 905621

find 1000's of cars locally
motors.co.uk

Mopeds

Keeway F-ACT 50
10 plate (June 2010), Blue/White, 2,400 miles, Good condition, Service history, Taxed May 2012
£995
07792 508038

PGO GMAX 50cc MOPED
2010, red and white, taxed, one owner from new, very good condition, cheap tax only £15 a year, bought last year for £1,500
bargain at £750
01954 210842
Hardwick

Motorbikes

All Motorcycles Wanted for cash!
Any condition/ any age!
Crashed, Damaged, Non-runners
Tel: 07713 082982 / 01480 407754

Honda CBR 125R
2006 (56), 10,000 miles, very good condition, Repsol graphics, very economical
£1,195 ono
01440 783677
07958 769413

Motorcycles Scooters Mopeds
Bought for cash. Any condition, any age, crash damaged, non-runners
07710 324170
01525 759236 T

WANTED FOR SPARES
Motorcycles, Mopeds, Scooters, incomplete, complete, or spare parts
Cash paid on collection
07960 248622

WEEKLY NEWS Classifieds
Call us on 01223 434 343

Tyres - Exhausts

AT Freds Tyres, part worn tyres guaranteed. Tel: 01353 741279.

Audi

Audi A2 1.4
X Reg (2000), 5 door, Manual, 92,000 miles, E/W, PAS, Air bags, E/M, Alarm, RCL, Climate, Taxed Dec 2011, MOT June 2012
£2,150 ono
SOLD

Audi A4
4 door hatchback, manual, petrol, 2003, Black, 51,000 miles, ABS, A\C, Alarm, Alloys, CD, Climate, E/W, P/S, Tow bar, 12 months MOT, FSH, very good condition
£5,200 ono
07989 805832

Audi Cabriolet
2.6E V6 Final Edition, petrol, 1998, 67,900 miles, FSH, manual, alarm, recent Audi service, full MOT, taxed to 08/12, mustard with black roof, half leather, charcoal cloth, Ipod ready, Alpine system, private plate included, 225, 40, 18 tyres, 15 spoke alloys, red ceramic brakes
£2,000
07864 277789

Jobs now www.jobsnow.co.uk
Register your CV at www.jobsnow.co.uk and receive your free weekly E-Magazine.
Packed full of jobs throughout the region

BMW

BMW 316i SE
June 2000, genuine 46,000 miles, A\C, two owners, central locking, air bags etc, MoT and road tax until May 2012, serviced by main agents, vgc
£1,200 ono
07592 832765

BMW 318 SE
Red, 157,000 miles, 2000, X reg, MOT 24/11/2012, tax March 2012, part BMWSH, Manual. Good condition. HPI clear. e/w, CD multi-changer
£1,295 ono
07795 630037
www.redbmw318.wordpress.com

BMW 320i Touring
1995, White, 5 door hatchback, TAX until end of Dec 2011, MOT until April 2012, Good condition, Quick sale
£800 ono
SOLD

BMW X5 3.0i SPORT
Sat nav, Leather, Alloys, CD multichanger, Tow bar, Alarm, Immobiliser, Remote Central locking, ABS, Air bags, PAS, Park distance control, Cruise control, E/W throughout, Electric seats, A\C, Climate, Front fog lights, FSH
£9,950
07966 246279

BMW 316 TI SE
Petrol, 2002, manual, 114,000 miles, Alarm, Climate, Cruise Control, E/W, PAS, MOT October 2012, taxed end May 2012, unmarked alloy wheels, air bags, ESP, fog lights, rear parking sensors, steering wheel controls, next service is in 11k, excellent condition
£2,100
01223 833603
07805 448370

Cars For Sale

36 Cheddars Lane, Cambridge CB5 8LD
Next to TESCO
Alis Cars
(formerly R&R Cars)
www.alis-cars.co.uk

05 55	MERCEDES E280 CDi Sport Automatic, black, fully loaded, FSH	£9,695
07 57	VAUXHALL ASTRA Coupe 1.6 Sport Convertible Twin Top, 23,000 miles, FSH	£6,795
04 04	MERCEDES 5LK 230K Automatic Convertible, silver, FSH	£6,695
04 04	SAAB 95 VECTOR Sport 3.0 TJD, Diesel, silver, FSH	£3,395
05 55	HYUNDAI Coupe SE 2.0, red, 59,000 miles, FSH	£3,395
04 04	BMW 32 OD SE, Diesel, 4 door, black, FSH	£4,795
04 54	FORD FIESTA Zetec 1.4, silver, 3 door, 40,000 miles FSH	£3,495
01 Y	TOYOTA MR2 1.8 VVTi Roadster, silver, convertible	£2,895
02 02	FORD FOCUS Zetec 1.6, 5 door, silver, 63,000 miles, FSH	£2,595
03 03	RENAULT MEGANE Privilege 1.6, 5 door, blue, air con	£2,195
02 02	FORD FOCUS Zetec 1.6, 5 door, silver, air con, FSH	£2,295
01 51	NISSAN ALMERA 1497cc S, 3 door, 62,000 miles with history	£1,595

TO CLEAR
A selection of P/ex with MoT all under £1,000 also in stock
Finances P/ex welcome good cars bought for cash
01223 353124/07764 681177
ALL DEALER FACILITIES

CARS FOR SALE
£350 - £995
Cambridge based.
Possible delivery for test drives, with no obligation to buy.
07824 562194

Citroen

SAXO 1.0
Year 2000, 72k miles, 12 mths MOT, Regular service, CD Player, Wolfrace alloy wheels
£900 ono
01487 814543 (d)
07780 681256 (e)

Commercials

TOYOTA Hilux panelled van, 1997, metallic green, 11 months MoT, 1 owner from new, immaculate condition, £850. Tel: 01353 721070.

VAN SALES SAVE £££'s
To view our current stock up to 70 vans VISIT
www.ggvs.co.uk
Geoff Glover Van Sales
Chettisham Garage
Lynn Road
Ely CB6 1SA
01353 664234
Email:
ggvs@btconnect.com

find 1000's of cars locally
motors.co.uk

Commercials

Vauxhall Combo CDTI Van Diesel
(June 2007), 44,000 miles, Private use only, Fitted bulkhead, Taxed July, Excellent condition
£3,650
SOLD

Fiat

Fiat Punto
Blue, 56,000 miles, 3 door, 1.2, 8V dinamic, 04 plate, Long MOT, 6 months Tax
New Price £1,650 ono
07818 015221

Ford

FORD Fiesta 1.25 Freedom, 2006, 06 Plate, Met. Purple, 40,000 miles, F.S.H. P.A.S. C/locking, E/windows, Airbags, Air con, Radio/C.D. Player, Alloys, Colour Coded Bumpers & Mirrors, Immobiliser, Long M.O.T. Warranty, Excellent Condition, £4150 01799 584327 07779 557267 www.rowleyscars.co.uk T

Ford Fiesta ST 2.0
Petrol, 2005, Silver, 65,000 miles, 3 Door , A/C, 6 CD Changer , HID Lights , MOT June 2012 , Good Condition, Nr Royston
£3,295
07854 085498

Ford

FORD FIESTA 1.2 3 STYLE
Y Reg. 5 door. Silver. P/S. Alloy Wheels. 80k miles. FSH. 11 mths MOT. 5 mths Tax.
£895
Tel. 07879984683

Ford Fiesta 1.3 Finesse
1999, T-Reg, Only 86,000 Miles, Full Service History, MOT November 2012, 6 Months Road Tax, Recent Cambelt, 5 Door, Power Steering, Low Insurance, Stereo, Excellent Condition,
£950
07881633006
01223214818

Ford Focus C-MAX
1.6 LX Petrol, Light blue, 5 door, 73,000 miles, E/W, Air con, Remote central locking, CD player, MOT until Aug, Very good condition
£3,250 ono
07764 226012
01480 468619

Ford Mondeo 2.0L Zetec
2000, 5 door, Petrol, Black, 61,000 miles, A\C, Alloys, CD, E/W, MOT until May 2012, Tax until April, service history, one previous owner, excellent condition
£1,150 ono
07880 528300

Ford Mondeo Estate 2.2 TDCi Ghia X
May 2005, Silver, Top Spec, 44.5k, MOT End May '12, Dealer Maintained
£3,775
SOLD

Ford Mondeo Zetec TDCi 130
2005 model, 44,000 miles only, MOT/Taxed, Very good condition, Light blue Metallic, Alloys
£2,995
Call or text 07870 810934 evenings or weekends only

Honda

HONDA Jazz 1.4SE, 5 door, 2005, 05 Plate, Met. Black, 27,000 miles, F.S.H. P.A.S. C/locking, E/windows, Airbags, Air con, Radio/C,D, Alloys, Colour Coded Bumpers & Mirrors, Immobiliser, Long M.O.T. & Tax, Warranty, Excellent Condition, £4995 01799 584327 07779 557267 www.rowleyscars.co.uk T

Honda

HONDA Jazz 1.4SE, 5 door, 2004, 54 Plate, Met. Blue, 55,000 miles, F.H.S.H. P.A.S. C/locking, E/windows, Airbags, Air con, Radio/C.D. Sunroof, Colour Coded Bumpers & Mirrors, Immobiliser, Long M.O.T. & Tax Warranty, Immaculate Condition, £4350 01799 584327 07779 557267 www.rowleyscars.co.uk T

Honda Civic
3 Door Hatchback, Petrol, 2002, Dark Blue, 88,000 miles, MOT till Nov, S/Roof,
£2000
01799 540418

Honda Civic Type R GT
1998cc, i-btec, Petrol, 2008, Metallic silver, 12,500k, 3 door hatchback, Manual, ABS, Climate, Cruise Control, Immobiliser, Sport seats, Radio/CD, Traction control, PAS, Remote C/L, Trip computer, Front fog lights, 6 speed gear box, MOT May 12, Tax April 12, vgc
£12,000
07590 696214

Honda Civic 1.6 V-Tec Executive
2002, Silver, 57,000 miles, A\C, S/Roof, FSH, July MoT, January tax
£2,500
07973 117993

Land Rover

Land Rover 98 Freelander
1.8 petrol, dark green metallic, 104,500 miles, Tax until Sept, MOT tested until end of Nov, New A/T tyres, Good overall condition
£1,000
07860 788997

Mazda

Mazda MX-5
Petrol, 1997, Green, 102,000 miles, 1.8, CD, New Mohair Hood, heated rear window, new cambelt, full service history, manual, Excellent condition, Tax June, MOT March
£2,795
07941 602957

Mazda

Mazda RX-8
Petrol, 2004, Red, 50,000 miles, MOT & Tax until March 2012, very good condition, red/black leather interior
£2,950
07833 380566

Mercedes

Mercedes SLK 200
X reg'd, Silver, 34,908 miles, automatic, leather interior, electric hood, one previous owner
£5,750
01223 214625

Mercedes C 240 sport 4 door auto saloon
5 speed auto/manual, Navy blue, Excellent condition, Interior like new, 11 months MOT, 5 months Tax, Many manufacturers installed features, Moving abroad - must sell
£2,150 ono
01353 721098 (e)
01223 460921 (d)

Mercedes C180 Avantgarde Kompressor
2005 (05) 99,000 miles, Alloys, FSH, excellent condition
£4,000 ono
01638 730982

Mercedes-Benz 280E Avantgarde
2006, Black, 47,000 miles, Automatic, Excellent condition, FSH, Taxed until May 2012, MOT until June 2012
£8,500
07973 419929

Mini

MINI CLUBMAN
(Estate) 1.6L automatic, Petrol, 2008, 57 reg'd, 43,500 miles, Chilli pack, active TLC service pack, 6 stack CD player, half leather sport seats, alloy wheels, runs flat tyres, one owner, tax & MOT to Feb 2012
£7,995
07788 554864

Mini One 1.4
2009 09 Reg , Pepper white, 28,500 miles, Pepper pack with bluetooth & USB connector, Active TLC pack, Excellent condition, 6 month road tax, 1 female owner
£9,450
07855 242396

Nissan

NISSAN Micra GX, 998cc, Petrol, 1997, 80,000 miles, Green, MOT Dec '12, Tax May '12, Radio not working. £399 ono. Tel: 01954 781085.

NISSAN 200SX
One owner with all paperwork including original purchase invoice in 1996. Never had any accident repairs. Kept and cared for as a future classic car. Bad health forces sale. Very fast but also capable of 35 mpg when driven carefully
£1,950
01480 391858

Other Makes

Perodua Kelisa 1.0 5-Door Automatic
2003, Only 21,000 Miles, fsh, e/windows, e/mirrors, pas, low ins, japanese technology, very good condition, L/t green metallic
£1,950
07507 694439
01480 383361

HomesNOW
Selected properties from local estate agents

Peugeot

Peugeot 206 1.4 s
2004, Petrol, 5 door hatchback, 11 months MOT, 3 months Tax, 1 former keeper, 112k, PAS, E/W, CD player, Good condition
£1,450 ono
07790 681317
01954 780970

Peugeot 206 1.4 SW Estate
2004, Blue, 52,000 miles, A\C, CD, Tow bar, MOT Dec '12, Service history
£2,750
01767 679110
07973 840349

Peugeot 207 1.6XS Sport
2007, 3 door hatchback, 46,000 miles, Metallic Blue, Black leather interior,17" Alloys, A\C, Radio/CD, Cruise control, Directional lights, Traction control, Taxed & MOT to June 2012, FSH, Excellent Condition
£4,750 ono
01223 835166

Peugeot 306
2001, Red, 124,511 miles, Tax 30/9/12, MOT 8/9/12 no advisories
£900
07788 620554
Saffron Walden

PEUGEOT 406 GLX
4 doors. Red. 96,016 miles. No rust. Very clean. Tax nil. MOT 18/1/13. First Reg 18/1/99.
£550
Tel. 07882 296646 (anytime)
Buckden

Peugeot 407 S HDI
Diesel, 2005, Black, 133,000 miles, 55 plate, 4 Door Saloon, Long MOT/Tax, Cruise control, Black, A\C, Air bags, Radio/CD
£2,300
07549 137852

Peugeot

Peugeot SW 307
1.6 SE 5 door estate, manual, Petrol, 2007, metallic gun metal grey, A\C, Climate, Cruise Control, Immobiliser, P/S, E/S/Roof, E/M, Parking Sensors, r/c/l, CD with 5 disc Multichanger, Roof Rails, ABS, Head Restraints, Roof Rails, Upholstery Cloth, multi a/bags, 10 mths MOT, 6 mths tax
£5,795 ono
01223 882010

Renault

Renault Clio Authentique 60 1.2
petrol, 2001, light blue, 97,000 miles, MOT May, tax April, ideal first car, low insurance
£900
07870 800674

Renault

Renault Megane 2.0L Ide Cabrolet 16v (Petrol)
All Leather, A\C, Renault approved FSH from Sept 02, MOT until Nov 2012, Tax until April 2012, Alloys, CD Interchange, Central locking, Alarm, Low mileage, Good condition throughout
£1,800 ono
07762 166699

Renault Megane Scenic
1.9 Diesel, 2005, Blue, 78,000 miles, MOT Aug 12, Tax Dec 12, Cambelt and last service June 11, Good service history
£2,600
07948 533752

Contact your Local Team
Newmarket Weekly News
01638 662581

Renault

Renault Sport Clio 182
2.0, 16V, Petrol, 2005, Black, 38,000 miles, FSH, Climate control, Automatic lights/wipers, Cruise control, Both cup packs, MOT Sept 12, Tax Nov 12, 1 owner from new
£5,250
07703 725764

Saab

SAAB 9-5
1.9 TID Vector Sport, 5 door estate, manual, diesel, 2005, metallic blue, 90,000 miles, ABS, A\C, Alarm, Alloys, CD, Climate, Cruise Control, E/W, Immobiliser, P/S, FSSH, tax & MOT to June 2012, full leather seat trims, rear parking sensors, very good condition
£4,250 ono
07709 398723

Rover-MG

Rover 25 1.4 impression
5 door, 2003, Finished in metallic blue with black cloth seats, 31,000 miles with history, Alloys, CD, E/S/Roof, lovely condition, MoT till Nov '12
£1,850
07967 016820

Seat

SEAT IBIZA
3 doors, manual, petrol, 2007, Silver, 39,000 miles, A\C, P/S, one lady owner, FSH, Excellent Condition, MOT Sept 2012, 16" alloys, Front Electric Windows, Trip Computer, r/c/l, tinted Glass, Cloth interior
£4,250
07879 412712

Selling your vehicle has never been easier!

All of our packages include unrivalled local coverage:

- 6 nights in the Cambridge News
- 7 Weekly News titles across the region
- Online on our website
- All car adverts also added to motors.co.uk

Choose from one of our three easy options...

1 Box Advert £62.50
(with or without photo) – runs until the car is sold

2 Box Advert £42.50
(with or without photo) – runs for one week only

3 24 word lineage advert £27.50
– runs for one week only

*Packages are for private advertisers only. No refunds are available once a booking has commenced its run.

Call the team now on:
01223 434343 or email motors@cambridge-news.co.uk
for trade advertising please call 01223 434219
Alternatively visit us at Winship Road, Milton, Cambridge, CB24 6PP
9.00am-5.30pm Mon-Thur 9.00am-5.00pm Fri

Toyota

Original Toyota Supra 3litre twin turbo

200,000 miles, Good condition, Good performance, With cherished number plate, Test drivers available by special arrangement, MOT updated

£4,500

SOLD

TOYOTA Yaris 1.3CDX, 5 door, 2002, 52 Plate, Silver, Only 46,000 miles, F.S.H. Ex-demo, + 1 Owner, P.A.S. C/locking, E/windows, Air con, Sunroof, Alloys, Airbags, Radio/C.D, Immobiliser, Long M.O.T. Warranty, Excellent Condition, £3495 01799 584327 07779 557267 www.rowleyscars.co.uk T

Toyota Auris TR

1598cc, 5 door hatchback, manual, 2008, petrol, grey, 40,000 miles, ABS, A\C, Alarm, Alloys, CD, P/S, MOT, Tax, one previous owner, FSH, excellent condition

£5,500 ono

01223 208625

Toyota

Toyota Corolla Verso

1.8 VVTI T3, Petrol, 2002, Metallic blue, 148,000 miles, FSH, Remote central locking, E/W, A\C

£2,100

07984 666783

Toyota MR2

Petrol, 1991, 97000 miles, Yellow, Alloys, Immobiliser, Leather, P/S, Mild upgrades on brakes, suspension & engine. Workshop manual, history, tax/mot till Sept. Good condition.

£1250.

01799 541578

WEEKLY NEWS
Classifieds
Call our team on
01223 434 343

Vauxhall

VAUXHALL Astra 1.6 Club, 2002, 02 Plate, Silver, Only 51,000 miles, F.S.H. P.A.S. C/locking, E/windows, Airbags, Air con, Radio/Cass, Colour Coded Bumpers & Mirrors, Immobiliser, Long M.O.T. Warranty, Excellent Condition, £2350 01799 584327 07779 557267 www.rowleyscars.co.uk T

Vauxhall Astra 1.6 Club

2003, 73,000 miles, A\C, finished in pearl silver with black cloth, CD stereo, remote locking, 2 owners, FSH, MoT Sept 2012, tax May 2012, lovely condition

£2,000

07967 016820

Vauxhall Corsa Club

1229cc, 2007, Petrol, Automatic, 3 door hatchback, Blue, E/W, Alloys, CD/Radio, 33,000 miles, MOT Nov '12, Tax April '12, 2 owners, Excellent condition

£4,750 ono

01223 292524

Vauxhall

Vauxhall Astra 1.8 SRi+

Black, 5 door, 17" Alloys, 2006, 40,000 miles, excellent condition inside and out, FSH, 4 Months Tax & MOT

£4,299 ovno

07813 545572
Nr Stansted Airport

Vauxhall Corsa 1.4 Club

2008 (58),4,600, Silver, Petrol, Automatic, 5 door, A\C, E/W, Service history, MOT Oct 12, Tax April 12

£6,350

SOLD

Jobs now
www.jobsnow.co.uk
DON'T WAIT FOR YOUR PERFECT JOB
- PLACE YOUR CV ONLINE WITH US NOW!

Vauxhall

Vauxhall Astra Sportshatch 1.4 SRI

Oct 58, Only 23,000 miles, Silver, Outstanding example

£5,995

07545 175837
St Neots

Vauxhall Astra 2.2 SRi

Petrol, 2000, metallic black, 87,000 miles, 12 months MoT, excellent condition for age, slightly lowered body, stainless steel exhaust, CD/DVD player, clean interior, recently serviced, small tear on drivers seat, recent battery

£1,095 ono

07801 531776
01440 708613

Volkswagen

Volkswagen Golf 1.6 SE

2001 (Y), 5 door hatchback, Petrol, 5 speed manual, Tornado red, 45,000 miles, FSH, CD/Radio, E/W, A\C, PAS, Alarm, Excellent condition, 1 owner, 12 months MOT

£2,850

07754 609000

Volkswagen Golf Estate 2.0L S Automatic

2000 (W), Petrol, Silver, 5 door, Long MOT to Feb 2013, 136,000 miles, Disabled driver, One previous private owner, Service history, E/W, PAS, Central locking, Roof rails

£995

01223 880498
07985 904187

VOLKSWAGEN Golf GT TDI, Diesel, 2003, Grey, 125,000 miles, 150 horsepower. £2,790. Tel: 07768 115348.

Volkswagen

Volkswagen Polo 1.4 CL

R reg, 5 door, metallic green, CD, P/S, service history, 9 months MOT, 6 months Tax,

£675

SOLD

VW CORRADO VR6

M reg'd, 1995, 117,000 miles, FSH, maintained regardless of cost, recent ABS Pump, Cobra Alarm, heater Matrix, refurbished original alloys, untouched & completely original, great condition, tax & MOT, reluctant sale, lovely car

£3,450 ono

07807 187775

VW Polo 1.4 L

5 Door, Tax, Long MOT, Power Steering, Nice Condition, 1999, T-Reg

£650

01223 242595
07514 089048

Volkswagen

VW GOLF GT TDi 2.0L

5 door, 140 bhp, Diesel, 2006, Black, 100,000 miles, ABS, A\C, Alarm, Alloys, CD, E/W, Immobiliser, P/S, one previous owner, 6 speed, FVWSH, tax, MoT, lovely example

£5,800 ono

01223 811141
07843 061951

Volvo

VOLVO C70 COUPE CONVERTIBLE

2.4i SE Lux 2 dr Geartronic, Automatic. Petrol. 2006, grey, Excellent Condition – 54,000 miles. Lady owner from 2009 (one previous owner from new) FSH from Marshalls Cambridge from new, MOT 01.09.12 Tax 31.07.12

£8,950 ono

07910 658464

CLICK ON TO CAMBRIDGE
Entertainment
at your fingertips
www.cambridge-news.co.uk

YOUR GUIDE TO MOVING HOME

1 **Moving home can be a complicated business and, in the hectic run to the big day, it is all too easy to forget something vital. The Property News offers their readers this handy checklist that should help avoid major pitfalls. We suggest you tick off the items as you deal with them...**

WITH FOUR WEEKS TO GO:

- ☐ Get estimates from removal companies, checking that comprehensive insurance cover is available against damage or loss. Is there a packing and unpacking service? Confirm the date of your move with the firm you have chosen.
- ☐ Check on your home contents insurance policies to ensure that you are covered for the move, and covered at your new address.
- ☐ Make arrangements for your gas and electricity meters (plus water meters where relevant) to be read and all your appliances to be disconnected on the day of your move.
- ☐ Arrange to take over gas and electricity at your new address, and make sure that all appliances will be properly fitted, plumbed or connected.
- ☐ Notify British Telecom and ask them to make the necessary arrangements for a final account at your present address, and for taking over or installing telephone facilities at your new home.
- ☐ Arrange for change of address cards to be printed.

WITH TWO WEEKS TO GO:

- ☐ Confirm all arrangements, times etc, for meter readings, disconnections and reconnections, with authorities and with your buyer and seller.
- ☐ Make sure you have a good stock of packing materials, including sturdy boxes and plenty of string and sticky tape.
- ☐ Begin to throw out unwanted items from attics, wardrobes. What you really don't want you may as well dump now, or send to charity. It's a great time for a good sort out!

WITH ONE WEEK TO GO:

- ☐ Send off change of address cards.
- ☐ Arrange and pay for automatic redirection of your mail by the Post Office.
- ☐ Cancel and pay up accounts for routine delivery services such as milk, groceries, fuel and your Cambridge Evening News. Re-organise these deliveries for your new address.
- ☐ Defrost refrigerators in preparation for move and, if you are moving a freezer and its contents, turn it up to maximum for a couple of days before you move.

WITH ONE DAY TO GO:

- ☐ Complete your packing except for those items you are likely to need overnight, and prepare a picnic for moving day.
- ☐ Have a large enough cash 'float' available to deal with unexpected expenses, and make sure you have collected documents and valuables together in a safe place.
- ☐ Cover carpets which are being left behind, so as to minimise damage during furniture removal.
- ☐ Check through previous lists to make sure nothing has been overlooked, then enjoy a worry-free early night!

2 ON MOVING DAY:

- ☐ Strip beds and pack bedding and nightclothes.
- ☐ Pack items for washing/toiletries.
- ☐ Take down curtains.
- ☐ Take up rugs, carpets, floor coverings, as required.
- ☐ Dismantle any light fittings etc., not included in the sale.
- ☐ Turn off electric appliances.
- ☐ Disconnect cooker.
- ☐ Turn off boiler/central heating.
- ☐ Turn off water.
- ☐ Read gas meter.
- ☐ Read electricity meter.
- ☐ Secure all windows.
- ☐ Lock all doors.
- ☐ Leave key as arranged with new owners.
- ☐ On arrival at your new home, unpack slowly and methodically so that you can check for loss or damage.

3 EXTRA HINTS FOR A SMOOTH MOVE...

WHO TO NOTIFY:

- ☐ Banks.
- ☐ Building Societies.
- ☐ Credit companies.
- ☐ Insurance companies.
- ☐ Gas, Electricity and Water Boards.
- ☐ Telephone company.
- ☐ Local Authority (Rating Department).
- ☐ Driving Licence authorities.
- ☐ Inland Revenue.
- ☐ Store cards and accounts.
- ☐ Other lease, hire or rental companies.
- ☐ Employer.
- ☐ Doctor.
- ☐ Dentist.
- ☐ Schools.
- ☐ Professional Bodies/Trade Unions.
- ☐ Motoring organisations.
- ☐ Newsagent.
- ☐ Friends and relatives.

FIUK1

WEEKLY NEWS Classifieds

Call our team on 01223 434 343
email: advertising@cambridge-news.co.uk

Classifieds Index

1 PERSONAL
2 ENTERTAINMENTS
3 HOMES
4 GARDENS
5 FAMILY
6 HEALTH & BEAUTY
7 PETS & LIVESTOCK
8 LOCAL SERVICES
9 AGRICULTURE & FARMING
10 BUSINESS SERVICES
11 SITUATIONS VACANT
12 PROPERTY
13 PUBLIC NOTICES

5 EASY WAYS TO ADVERTISE

PHONE	01223 434343
EMAIL	advertising@cambridge-news.co.uk
POST	send a cheque or postal order payable to Cambridge Newspapers Ltd
FAX	01223 434222
VISIT US call into the reception at our offices	Winship Road, Milton, Cambridge CB24 6PP 27 Market Place, Ely CB7 4NZ Melbourn Street, Royston SG8 7BP 36 Market Square, St. Neots. PE19 2AF 4 Queen Street, Haverhill CB9 9EF 15 High Street, Newmarket CB8 8LX 46 High Street, Saffron Walden CB10 1EE

Payment by: Credit/Debit Card, Cheque or Cash

Notice to Advertisers - Weekly News Series It is a condition of acceptance of advertisement orders that the proprietors of the Weekly News Series do not guarantee the insertion of a particular advertisement on a specified date, or at all although every effort will be made to meet the wishes of advertisers; further they do not accept liability for any loss or damage caused by any error or inaccuracy in the printing or non appearance of any advertisement, and reserve the right to edit or delete any objectionable wording or reject any advertisement. Although every advertisement is carefully checked, occasionally mistakes do occur. We therefore ask advertisers to assist us by checking their advertisements carefully and advise us immediately should an error occur. We regret that we cannot accept responsibility for more than ONE INCORRECT insertion and that no republication will be granted in the case of typographical or minor changes which do not affect the value of the advertisement. To ensure consistently high service levels, calls are randomly monitored by a sales manager.
For further information please contact the Advertising Department, Cambridge Newspapers Ltd, Winship Road, Milton, Cambridge CB24 6PP.

1 PERSONAL

Courses & Tuition

CHEMISTRY TUITION /revision, GCSE, AS & A2 level by qualified graduate. Tel : 07547 691062.

HAIRDRESSING?
Become a registered hairdresser with a 6 month course.
For more information call
01223 311112
Cambridge School of Hairdressing

SPANISH lessons by qualified native teacher, grammar/ conversation, all levels. Tel: 07919 082720.

WEEKLY NEWS Classifieds
Call us on 01223 434 343

Introduction Agencies

MEETING POINT
Singles Club Disco Over 25s
Saturday 28th JANUARY 2012
WOOD GREEN ANIMAL SHELTER
London Road
Godmanchester
PE29 2NH
8-12 am £6 Entry
Saturday 4th FEBRUARY 2012
ELME HALL HOTEL
Emneth on A47,
Nr. Wisbech PE14 0DQ
8-12.30 am £6 Entry
NO T-SHIRTS, TRAINERS, JEANS OR DENIM
Tel 01223 502299
www.singlesdisco.co.uk

Introduction Agencies

SINGLE social club, 39+, Nightlights, Red Lion, Grantchester, second and fourth Friday in month, 8pm, £5, music/ friendly. Tel: 07847 095495. www.nightlights.org.uk Monthly Dining.

Personal

QUICK AND EASY LOW COST
DIVORCE
Call (01223) 426962
For help and advice on all issues or for free brochure
SEPARATION & DIVORCE MEDIATION SERVICE

Jobs now
www.jobsnow.co.uk
Register your CV at www.jobsnow.co.uk and receive your free weekly E-Magazine.

2 ENTERTAINMENTS

Car Boot & Jumble Sales

CAR-BOOT sale at Histon Football Club, every Sunday, 9am-2pm, pitches from £6, all hard standing. Tel: 07955 242340.

JUMBLE SALE
Meadow School,
High Street,
Balsham, CB21 4DJ
Saturday 28th January 2012
2-4pm
Raffle, delicious homemade cakes & refreshments
Ample free parking.
50p entrance fee

TRUMPINGTON Park and Ride Car Boot, open every Sunday, 7am-1pm, all hard standing, free parking, free admission to the public. Tel: 07903 919029

Caravans & Motorised Homes

STATIC caravan for private sale, must be sold by end January hence the price, on 4 Star Holiday Park, near Great Yarmouth and Hemsby, fantastic condition, right next to beach, near Norfolk Broads, all site fees for 2012 paid. Only £9,837. Call Judy: 07548 168 359.

Entertainers

AMAZING and Magical entertainment for both children and adults. The Great Wizzo. Member of The Magic Circle. Tel: 01763 838286.

Hobbies

MODEL railways, die-cast toys, cash paid. Tel: David 01353 778511.

Holidays

SHERINGHAM chalet/ bungalow, near beach/ shops, parking, no children/ pets or smokers. Tel: 01263 822267.

WEEKLY NEWS Classifieds
Call us on 01223 434 343

3 HOMES

Articles for Sale

GENTS Raleigh mountain bike, colour red, 15 gears, 20" frame, just serviced, excellent condition, £45. Tel: 01638 780385.

Articles Wanted

ALL Coins Medals, Banknotes, Gold and Silver Jewellery, Watches and Scrap Gold and Silver bought. Cash Paid. Gannochy Coins, 5 Jesus Lane, Cambridge. (inside Primo Cycles) Tel: 01223 361662.

Articles Wanted

BEST Price £11.50per gram paid for 9ct Gold. Best Price for Silver, jewellery, coins, medals and Rolex. Free parking. Call 01223 503073, 355 Newmarket Road.www.cambridgeshirecoins.com.

BOWES & Co pay cash, £5 - £50,000, gold, jewellery, coins, watches, militaria, musical instruments, laptops, mobiles, games consoles etc, registered pawnbrokers, 55 Burleigh Street, Cambridge. Genuine free expert advice. Tel: 01223 360287.

CASH for cycles, musical instruments, hi-fi, i-pods, computers, games consoles, mobiles, tools, sporting equipment, kitchen appliances. www.cambridgeresale.co.uk. 190-192 Mill Road, CB1 3LP. Tel: 01223 210703.

CASH paid for records (LP's, singles, 78's) Tel: 01223 564194 after 6pm.

CASH paid for all kinds of second-hand tools. Tel: 01799 521453.

OLD and modern books purchased. Also jewellery, toys, medals, coins, furniture, china, collectables. House clearance. Tel: 01763 256722.

Clearance

ABSOLUTE house, shed, garden clearance, man & van. Est 1948. Geoff Steel 01223 845553/ 07775 785246.

Jobs now
DON'T WAIT FOR YOUR PERFECT JOB
- PLACE YOUR CV ONLINE WITH US NOW!
www.jobsnow.co.uk

Carpets & Flooring

CUT-PRICE CARPETS
The Small Shop with Big Savings
www.cutpricecarpets.com
Carpets beds and rugs
Fitting arranged, home selection
Free estimates
We can beat any quote!
Mon-Sat 9.30-4.30pm
Sun 10-3pm
175 Mill Road, Cambridge CB1 3AN
Tel: 01223 210337
Open 7 days a week

WEEKLY NEWS Classifieds
Call us on 01223 434 343

Disability

CAMBRIDGE MOBILITY
Wheelchairs, scooters, bath/kitchen aids, recliner chairs, sales and service.
Tel: 01223 830084
Unit 11, South Cambs Business Park, Babraham Road, Sawston, CB2 4JH.

Fuel

LOGS firewood, two size loads. Tel: 01223 240396.

SEASONED Hardwood logs for sale, various load sizes. Tel: 07721 508383.

Furniture

Jeffords Carpets and Beds
125 Scotland Road, Cambridge CB4 1QL

Neptune

QUALITY MEMORY FOAM MATTRESS
• REDUCES PRESSURE POINTS
• NATURALLY CONFORMS TO BODY SHAPE
• TEMPERATURE SENSITIVE
• NON ALLERGENIC
• NON TURN MATTRESS
UNIQUE FOAM SYSTEM ADAPTS TO YOUR BODY TEMPERATURE SOFTENING WITH HEAT PROVIDING YOUR BODY WITH A MORE CONTOURED NIGHTS SLEEP

Single £99 • Double £125 • King £149.99

DREEM LUXURY MEMORY FOAM PILLOW
A classic design pillow, deep filled with quality memory foam flakes allowing it to contour and support the head and neck giving you a restful nights sleep **£14.99**

- 100% Memory Foam Filling
- Luxury Cotton Cover
- Temperature Sensitive
- Sanitized Anti Microbial

Tel: 01223 420451

Jobs now
www.jobsnow.co.uk
DON'T WAIT FOR YOUR PERFECT JOB
- PLACE YOUR CV ONLINE WITH US NOW!

4 GARDENS

Garden Maintenance

AUTUMN Gardening including clearing & rubbish removal. And all paving services. Tel: Jenny 07990 781969 or 01223 420409.

CAMBRIDGESHIRE BUILDING & landscapes. Driveways, paths, patios, fencing, gardenwalls, extensions, etc. For a free no obligation quote call Steve: 01223 292027 or 07885 986705.

GARDEN and Home Maintenance. Kevin - Tel: 07532 439054/ 01223 276660

MP garden maintenance, for fencing, rotavating/turfing, patios/paths, hedge/tree felling, raised flower/vegetable patches, fish pond/light demolition, all other works considered. Tel: 07765 547724/01354 659048. Email: mmarkpalmby@aol.com

Garden Services

J. Ball & Son.
We do it all.
- All tree & garden services
- Fencing & Patios
- Free estimates
- No payment until work completed

Tel: 01223 853549
Mob: 07554 285971
e: jballandson@hotmail.com

J.W.TREE SURGERY Trees felled, topped and pruned. Roots destroyed. Fencing & slabbing. Drives gravelled. All rubbish removed. Free estimates. Tel: 01954 260517 or 07979 996641.

M.BAIRD
DIGGERHIRE & GARDEN SERVICES
Mini Digger Hire & Operator
All ground work and garden maintence undertaken
Call Mark
Tel: 01638 750073
Mob: 07725 625760

Landscape Design

CITY Landscapes. For all your Garden work. Drives, paths, trees, fencing, turfing, brickwork, patios, paving. Free Estimates. Tel: 01223 420691.

FREE estimates, fencing, rotavating, turfing, seeding. Large and small areas. Paving, tree work, hedging, driveway. Don't dilly phone Lilly. TGOMC. Tel: 01223 832097.

L&S LANDSCAPES
- Fencing/Turfing
- Patios
- Driveways
  Block Pavings
  Gravel
- Tree work
- Rough Gardens put in order

FREE ESTIMATES
No payment until work completed
01223 420868
07899 756373
www.lslandscapes.co.uk
ben.ls@btinternet.com

Sheds

SHEDS 10ft x 8ft, £402, 8ft x 6ft, £251. Many sizes available, free brochure. Betts: 01842 810941. www.bettssheds.co.uk.

Top Soil

ABOUT the best topsoil, wood mulch, compost, loose/ bags. Tel: 01353 778069 or 07721 551069.

Tree Surgery

ANGLIA TREE CARE
Tree surgery, hedge maintenance, stump grinding
Conservation & TPO paper work completed
Free estimates
Fully qualified & insured
www.angliatreecare.co.uk
Tel: 01223 424454

Leaf & Lawn
01638 387040
*All Trees
*Hedges
*Stumps
*Clearance
*Free quotes
*Landscaping
Available all day, 24/7.
Business of the year

6 HEALTH & BEAUTY

Health & Beauty

Relaxing Massage Therapy (AIRMT)
By Appointment
Mon-Sat 9am-7pm
Tel: 07503247960

7 PETS & LIVESTOCK

Dogs

BORDER Collie puppies, all pedigree, various prices, black and white, long haired. Tel: 01954 230039.

CHIHUAHUA puppies, male, 2, pedigree, smooth coats, white/cream, wormed, 12 weeks, can be KC registered, parents KC registered, mother can be seen. £650. 01223 522268 (anytime), 07939 256912 (after 6pm).

CHINESE crested, powder puffs, male/female, hairy/hairless male, nice litter, will be KC, reasonable price. Tel: 07842 703919. Anytime.

Dogs

Can you Help Tailor?

I am a very handsome gentle 5yo brindle greyhound dog looking for a forever home. I adore living indoors as part of the family and love walks and sleeping. Housetrained and neutered. A top class friend. Also similar bitch available call

07956 052966 after 4.30pm

LABRADOR cross German Shepherd Puppies, look like yellow Labradors. Ready now. £150. Tel: 01379 586368.

Equestrian

HORSE manure clearance service, loaded by hand & taken away. Tel: 07765 547724

8 LOCAL SERVICES

Architects & Surveyors

BUILDING PLANS and applications for extensions, lofts. Reasonable rates. For free initial visit tel: 07790 967275 or 01638 507921.

EXTENSIONS, conversions, drawings for planning and building regs, free advice. Tel: 01353 727000.

PLANS prepared and submitted for domestic extensions. Competitive fixed prices from £300. Free initial visit and quotation. Call Plan B on 01223 513302.

Blinds & Curtains

Pippa's Blinds
Free measuring, free fitting
All types of blinds supplied
All areas covered

SPECIAL OFFER
3 VERTICAL BLINDS FOR £149 Fitted
choice of 19 fabrics (up to 150 cm wide)
01223 364001
www.pippasblinds.com

Carpentry / Joinery

CARPENTER doors, kitchens, wardrobes, flooring, windows, fences etc. Call Jonathan Westwood: 07855 510042 or 01954 261191.

Builders

ESSENCE HOMES LIMITED
REGISTERED BUILDERS
- New Build • Extensions
- Renovations • Groundworks
- General Building Work

Email: adamseale@btinternet.com
www.essencehomesltd.co.uk
Adam Seale: 07879 417559
Office: 01353 777649
NHBC

Building Services

J PENN
BUILDING SERVICES
•Kitchens/Bathrooms
•Plumbing •Carpentry
•Painting & Decorating
All property maintenance undertaken.
No job too small.
Tel: 01638 661666
Mob: 07952 431512

Computer Services

ABACUS PC RESCUE
Chris Judd B.Sc.
Established 15yrs.
PC, Laptop, Macs on site help. Ethical, well regarded trader at good rates.
No dishonest no fix no fee. Local, Mature & Friendly
07803 178 247
Immediate
7 day call out to 10 pm

Driver & Van

MAN and van for hire, friendly service, competitive rates. Tel: 07980 493594.

Electricians

ELECTRICIAN NICEIC Part P reg'd, sockets to complete rewires, testing/ inspections. Also full kitchen/ bath refits, plumbing. Tel: 01638 744281/ 07941 107321.

ELECTRICIAN no job too big or small. Part P registered. Tel: Ian 01223 237324/ 07710 746295.

All Electrical Work
P D RAMPLEY
Electrical contractor domestic, agricultural, industrial.
Also domestic appliances
N.I.C.E.I.C approved contractor
24 hour service
Telephone NEWMARKET 720668
Mobile Tel: 07860 820386

QUALIFIED electrician, retired, able to do small jobs, extra socket, lights, etc. Tel: 01353 777851/ 07541 044714.

Guttering

GUTTERS cleared, serviced and repaired, free quote, friendly service, 7 days. Tel: 01223 832326 or 07984 055460.

WEEKLY NEWS Classifieds
Call us on 01223 434 343

Fires & Fireplaces

WARD SOLUTIONS Ltd
Chimney Specialists
for the professional installation of Wood Stoves and Chimney Liners
Please call for a free local no obligation quote:
0800 3579291 or 07735 019880
info@wardsolutions.co.uk

Handy Person

COLIN DUNN Handyman
No job too small
- Carpentry
- Plumbing
- Gardening
- Decorating
- General maintenance
- Free quotes

01638 661867
07950 895574

Home Maintenance

CBH Building Maintenance
Painting/Decorating
Plastering
Brickwork
Carpentry
Fencing
Roofing
01638 603081
07904 679996

PROPERTY MAINTENANCE
LOCAL MAN, NO JOB TOO SMALL
- *Plastering*
- *Tiling*
- *Painting & Decorating*
- *Repairs*
- *Kitchens Fitted*
- *Help with D.I.Y.*

Call John on Mobile 07752 374707

Home Maintenance

Anglian Property Maintenance
- External & Internal works
- Hard & Soft landscaping
- Roofing services.

For free quotes call 01223 851567
www.anglianpropertymaintenance.co.uk

Glass & Glazing

RBF.GLAZING.
Roy Farrell Domestic Glazier 30 yrs Experience
* Misted & Broken Double *
* Glazed Units Replaced *
* UPVC. WINDOWS & DOORS *
Handles,Hinges,Locks,Gaskets,Replaced.
Cat & Dog Flaps Fitted. Single Glazing.
* Secondary Glazing Systems *
* FREE ESTIMATES *
TEL / FAX
01353 - 720402
www. rbfglazing.co.uk
Email rbf.glazing@talktalk.net

Mobility Aids

Mobility Solutions
Mobility Scooters New and Used
Bought and Sold
Wheelchairs and Walkers Available
T: 01638 717798

Painting Services

ABOUT TO DECORATE?
FREE ESTIMATES
All interior and exterior work, wallpaper & tiling.
For a professional service with 35 years experience Call Ray on:
☎ 07957 963235
☎ 01223 357594
www.decoratorscambridge.co.uk

AN affordable decorating service by tradesmen. For a free estimate. Tel: 01223 311119 or 01638 742750.

Ian Bailey
Decorating services
Free estimates with all work guaranteed
No job too big or small
25 years experience
07798 711472

WEEKLY NEWS Classifieds
Call us on 01223 434 343

Plastering

PLASTERING and artexing, No job too small, highest quality, lowest prices, 30 years experience, all areas covered. 01763 246894/ 07850 140003.

WEEKLY NEWS Classifieds
Call us on 01223 434 343

Plumbing & Heating Services

ABSOLUTELY all Plumbing & Heating by retired Heating Engineer. Tel: 01353 777383/ 07899 950505.

AcraTech
Domestic Gas Servicing, Repair and Installations
Landlord Certificates
Gas Safety Checks
Heating and Plumbing
Solar Installations
Phone: 01638 742998
Email: plumber@acratech.co.uk

BOILER BREAKDOWNS, oil & gas by qualified heating and plumbing professional call: 01353 669000.

Removals & Storage

ATRANSMOVE single items, full moves and storage. Call free: 0800 1830468/ 07980 493594 www.atransmove.com

BURGESS Removals, full house or single items, competitive rates. Tel: 01223 242743.

HOUSE removals, 2 men, 2 vans, to anywhere. Tel: 07818 182040/ 07760 196255.

Removals & Storage

MAN with van, removals, house/ garage clearance, ideal for small jobs. Tel: 07990 781969 or 01223 420409.

PILLAR2POST single items to full house removals. Fully insured. 24/7. No job too small. 01223 696841/ 07922 984955.

Skip Hire

RUBBISH clearance, all household and garden waste loaded and cleared, very competitive rates, cheaper than a skip, 7 days a week. Tel: 07765 547724

WEEKLY NEWS Classifieds
Call us on 01223 434 343

Roofing & Cladding

Lodge Roofing
The Roofing Specialists
14a Depot Road, Newmarket
01638 561261
ALL ROOFING WORKS UNDERTAKEN
FLAT ROOFING SPECIALISTS

Marshalls Roofing
Specialists in all roofing work
UPVC fascias & guttering
All repair work undertaken
All work guaranteed
Free estimates
Tel: 0800 151 3363
Mob: 07807 845919

Jobs now
www.jobsnow.co.uk
Register your CV at www.jobsnow.co.uk and receive your free weekly E-Magazine.
packed full of jobs throughout the region

Windows & Conservatories

Cambridgeshire Double Glazing Repairs
Repairs to all double glazing
- Hinges
- Broken seal units
- Misted units
- Lock's, Handles etc.

Local engineer, Free Est, Competitive
Contact Micheal on 07729 366 135
Helping you, make your windows, as good as New!

10 BUSINESS SERVICES

Business for Sale

RESTAURANT for Sale. 70 seater. Near Ely. Reluctant sale. Tel: 07721 463905.

12 PROPERTY

Accommodation to Let

CAMBRIDGE
new refurbished accommodation to let. Short term lease.
£100pw.
Professionals only.
No DHS, children or pets.
Mob: 07810 455392

CAMBRIDGE large single room, f/f, available now, £82pw inclusive. Tel: 07926 388114.

Accommodation to Let

KEDINGTON 2 bed bungalow. Unfurnished, GCH. No pets, no smoking. £665pcm. Tel: 07917 110890.

ROOMS To Let Welney from £280pcm, also Flat Let £600 inclusive. Tel: 07540 793113

SOHAM 3 bedroomed detached house. Rural location. £625pcm. Tel: 01353 727000.

Commercial Property

FACTORY To Let Chatteris, 4000 Sq Foot, Possible Free Rent. Tel: 07540 793113.

Rooms to Let

EXECUTIVE ROOMS
to let in Chittering, 5 miles from Cambridge.
En-Suite, shared kitchen. £600 pcm inclusive.
Tel: 01223 424280
Mob: 07860 535727

JobsNOW
DON'T WAIT FOR YOUR PERFECT JOB
www.jobsnow.co.uk

CB PROPERTY MAINTENANCE
ALL INTERNAL & EXTERNAL WORK
• All roof repairs • UPVC Guttering & Fascias •
• Brickwork • Repointing • Painting •
• Rendering • Plastering • Tiling •
• Timber restored • Carpentry •
• Pressure Cleaning • Driveways & Paving •
Free quotes call 01223 852735
For examples visit cbpropertymaintenance.co.uk

13 PUBLIC NOTICES

11 SITUATIONS VACANT

Public Notices

INSOLVENCY ACT 1986

IN BANKRUPTCY

CAMBRIDGE COUNTY COURT

No. 75 OF 2008 **RE: WAYNE RICHARD LARRY SALTZER**

D.O.B.: 14 March 1967

I intend to pay within four months *from 27 February 2012* (being the last day for proving) the first and final dividend of 8.99 p/£.

Creditors who have not yet proved their debts must do so *by 27 February 2012* otherwise they will be excluded from the dividend. The required proof of debt form is available on the Insolvency Service website (www.bis.gov.uk/insolvency, select "Forms" and then form 6.37). Alternatively, you can contact my office at 2nd Floor, Sunley House, Bedford Park, CROYDON, CR9 1TX telephone 020 8667 8137 to supply a form.

Mrs L Thomas, Official Receiver and trustee

Contact your Local Team
Newmarket Weekly News
01638 662581

Building Trade

MRJ Joinery Manufacturers
require
JOINER/ MACHINIST
for the manufacture of bespoke joinery.
The Heath, Woodhurst, Huntingdon, Cambridgeshire PE28 3BP
Call 01487 740445 for details

Patrick B Doyle (Construction) Ltd
We are looking for experienced
Ground Workers
Please send your CV to mark@pbdoyle.com or Unit 6, Lynx Business Park, Fordham Road, Snailwell, Suffolk CB8 7NY.

Care Staff

CARERS
Required in Ely, Haddenham, Littleport, Chatteris, Bluntisham, Soham, Burwell, East & North Cambridge areas
Full training to QCF/NVQ2 provided.
BARTRAMS HOMECARE
Tel : 01353 778320

Education

ELY COLLEGE

Downham Road, Ely , Cambs CB6 2SH

'The College is improving rapidly and has a good capacity to improve further. A particular strength has been the improvement in teaching and learning, which is now good.'
OFSTED Nov 2010

Teacher of Business Studies
(maternity cover)
Required for one term from Easter 2012

We are looking for a suitably qualified and motivated Teacher of Business to cover maternity leave from Easter until July 2012.
An application form should be downloaded from our website and returned electronically to:
Judith Pruce, PA to the Principal
Tel: 01353 652802
Email: judith.pruce@elycollege.co.uk
Website: www.elycollege.com
Closing date: 3rd February 2012

CVs are not accepted

We are committed to safeguarding and promoting the welfare of children and young people and expect all staff and volunteers to share this commitment. The successful candidate will be required to undertake an enhanced CRB Check.

Care Staff

CARERS Required for home care in South Cambridge villages. Driving essential. Full training given. Good rates of pay. Full-time and part-time. Weekend orientated. Call: 01223 830257.

Jobs now
DON'T WAIT FOR YOUR PERFECT JOB
- PLACE YOUR CV ONLINE WITH US NOW!
www.jobsnow.co.uk

WEEKLY NEWS Classifieds
Call us on 01223 434 343

Hotel & Catering

BARS Assistant required for St John's College. 20 hours per week, covering a 7-day rota including lunchtime and evenings. £7.97ph. Pension scheme, bonuses, full training, meals on duty, uniform, and free parking. Information and an application form can be downloaded from: www.joh.cam.ac.uk/vacancies, or email recruitment@joh.cam.ac.uk or telephone: 01223 338687. Closing date: 10 February.

General Vacancies

A rare and exciting opportunity

Head of Operations

Up to £40k + excellent benefits package
full time based in Peterborough

We are looking for a professional, highly driven individual to head up and play a leading role in our new care company.

You will have a thorough knowledge of **domiciliary/community care** and a proven track record of successfully developing quality care services. Axiom Crossroads Care is passionate about providing excellent care services that make a positive difference to people's lives.

For an application pack visit:
www.crossroadscarecambridgeshire.org.uk
Email recruitment@crossroadscare cambridgeshire.org.uk
or call 01480 499044 for further information. Please quote ACC/100.
For an informal discussion please call Stuart Fort on 01733 347135.

Closing date 13 Feb. First round interviews 20 and 21 Feb in Peterborough.

Axiom Crossroads Care (a non-profit making charitable organisation) is a new locally based provider of quality care and support servicing combining the excellence **of Axiom Housing Association** and **Crossroads Care Cambridgeshire**.

An equal opportunities employee
Company Reg No 7837958

Dr Silverman & Partners, Linton Health Centre

Part-time Dispenser

16 hours a week Wednesday - Friday

Previous experience would be useful although training can be provided. Keyboard skills, a methodical approach and attention to detail are essential.

For job description and application form please e-mail carol.thexton@nhs.net
Closing date 15/2/12

HOTEL FELIX CAMBRIDGE

Stunning independent 4 Star hotel, 52 bedrooms, Award winning restaurant, 4 private rooms

Amazing opportunities for passionate, confident people to join the team

Operations Manager
Full time

Acting as No. 2 to the GM and responsible for the smooth, day to day operation of all departments you will have previous management experience in a quality hotel. System/IT management together with Health & Safety will be two key areas of responsibility. Afflicted by 'the disease to please' when it comes to guests, you will enjoy being hands on yet retain a strategic approach and a commercial awareness. Passion, a skill for juggling and 'va va voom' required for this challenging role

Sales and Marketing Manager
Full time

In charge of a small team you will have previous hotel/hospitality sales experience at a senior level and able to combine good business acumen with drive, creativity and flair to maximise sales for this very individual, service orientated hotel that enjoys a mix of both business and leisure clientele

Assistant Housekeeper
39 weeks Maternity Cover

If you have sparkle and shine combined with attention to detail, previous supervisory experience and the ability to motivate a team then you need to apply

An Independent Hotel for Independent People
Vibrant, Pro-active Team Players
APPLY NOW!

CV with salary expectation to: Ms Monique Hodges, Head of HR
www.hotelfelix.co.uk Email: hr@hotelfelix.co.uk

Closing date for applications 10th February 2012

Please note that due to the high number of applications we receive, we are only able to contact candidates whose skills and experience closely match our requirements

Electrical Estimator

We are a national M&E contractor looking to recruit an Electrical Estimator in the Eastern region for all sectors of the industry to work in our Bury St Edmunds office.

The candidate will ideally have worked within a busy M&E estimating environment and should be suitably qualified and experienced in the industry.

Please write with a detailed CV and current salary to:

Mr. D. Moatt
MJN Colston Limited
St Peters House, Olding Road
Bury St Edmunds
IP33 3TA

Closing date for applications: 3rd February 2012

No agencies.

Weekend Litter Picker

Sawston Parish Council requires a litter picker for Saturday and Sunday mornings
7.30am - 9.00am
Duties will include cleaning the village centre and emptying bins.
Protective clothing will be provided
CVs to: Sawston Parish Council, Link Road, Sawston, Cambridge, CB22 3GB
Closing date Friday 10th February

WEEKLY NEWS Classifieds
Call us on 01223 434 343

LADIES SEEKING

LUCY 5ft 1ins, brown eyes, dark hair, seeks male for friendship, maybe more. **Tel No: 0906 500 3778 Box No: 384341**

LADY looking for interesting chap to walk, talk and get to know. **Tel No: 0906 500 3778 Box No: 382701**

MARION 38 slim, sporty, fun with good personality, loves travel, holding hands and caring for people. Seeks genuine male, no time wasters. **Tel No: 0906 500 3778 Box No: 383159**

VAL compassionate outgoing female with a big heart and no preconceptions just looking for love with similar minded male. Call me. **Tel No: 0906 500 3778 Box No: 383155**

TARA charismatic, optimistic Irish entrepreneur, sensual, attractive, intelligent, seeks genuine male to spoil, enjoy good times and let just take it from there. **Tel No: 0906 500 3778 Box No: 383121**

MARIA young attractive widow, 49, likes pubs, clubs, meals out, theatre, walks, nights in, looking for caring, loving, solvent, genuine male, 40-60 for friendship, maybe more. **Tel No: 0906 500 3778 Box No: 379573**

SALLY 56, loyal, loving, GSOH, brown hair/eyes, slim, N/S, seeks honest, loving male, 55-60 to spoil and enjoy life with. **Tel No: 0906 500 3778 Box No: 378163**

LOUISA 36, dark blue eyes, wavy hair, pretty, seeks male. **Tel No: 0906 500 3778 Box No: 380033**

LESLEY 61, widow, tall, slim, smoker, GSOH, young at heart, wants to share life with Mr Right. **Tel No: 0906 500 3778 Box No: 380167**

ATTRACTIVE female, 43, 5ft 3ins, likes pets, cooking, music, walks, seeks kind, caring, genuine male for lasting relationship. **Tel No: 0906 500 3778 Box No: 380161**

LISA 40, single mum, 5ft 3ins, medium build, seeks male for friendship, possible relationship, 30-50. **Tel No: 0906 500 3778 Box No: 380929**

40YR old single mum, 5ft 3ins, medium build, blue eyes, short hair, seeks male, 30-45 for friendship, maybe more. **Tel No: 0906 500 3778 Box No: 371421**

TAMMY young 31yr old good looking brunette with no ties, seeking fun romantic guy for meals out, cosy nights in and more. No time wasters pls. ACA. **Tel No: 0906 500 3778 Box No: 378009**

FEMININE friendly, attractive female, 5ft 6ins, dark hair, green eyes, curvy, likes travel, home life, walks, sports, seeks down to earth male, 55-65 with good personality for friendship/relationship. **Tel No: 0906 500 3778 Box No: 353523**

BLONDE female, slim, 65, looking for gent late 50's-early 60's who likes dancing. **Tel No: 0906 500 3778 Box No: 382783**

LADY early 80's, likes gardening, companionship, meals out, GSOH, seeks caring, genuine male. **Tel No: 0906 500 3778 Box No: 383131**

BROWN haired single mum 30, seeking N/S male, 25-40 for friendship, maybe more. **Tel No: 0906 500 3778 Box No: 383103**

ELAINE young looking 58yr old female, slim, blonde, GSOH, genuine, honest, trustworthy, likes meals out, nights in, walks, cinema, seeks caring, intelligent male, 54-62 for friendship and TLC. **Tel No: 0906 500 3778 Box No: 383813**

SASHA 57, honest, medium build, brown hair, blue eyes, seeks male for LTR. **Tel No: 0906 500 3778 Box No: 383725**

CAROL alone on a Saturday night with a bag of chips, what am I doing? Sick of being single and looking for a male who can handle a good women. **Tel No: 0906 500 3778 Box No: 383119**

SHARON 5ft 7ins, slim blonde, attractive, funny, good job, nice home, sports car, well educated/travelled, newly single and looking for love. Call me. **Tel No: 0906 500 3778 Box No: 383113**

ERIN attractive petite divorcee with own home, looking for nights in/out, friendship and maybe more with mature male. Looks/status unimportant. **Tel No: 0906 500 3778 Box No: 383111**

SINGLE lady, 48, 5ft 7ins, energetic, likes walks, country food, swimming, gardening, seeking a male with similar interests for good times. **Tel No: 0906 500 3778 Box No: 380115**

SOUTH African lady, 53, caring, looking for fun and friendship. **Tel No: 0906 500 3778 Box No: 380029**

LADY no ties, fun loving, GSOH, slim, likes everything, good conversationalist, seeks gent, 65-75 for sincere friendship. **Tel No: 0906 500 3778 Box No: 380999**

ACTIVE lively lady, likes music, reading, walks, tennis, bridge, travel, seeks outgoing man with GSOH in mid 70's, perhaps we could share a meal, socialise or watch a dvd with bottle of wine. **Tel No: 0906 500 3778 Box No: 382633**

41YR old female, average build, likes animals, seeks similar male up to 46, who is genuine, kind and trustworthy. **Tel No: 0906 500 3778 Box No: 389048**

IVAGNI 71, black, likes travel, gardening, most things, seeks white male for friendship. **Tel No: 0906 500 3778 Box No: 387354**

FEMALE 42, 5ft 8ins, solvent, professional, seeks intelligent gent who enjoys outdoor, countryside, conversation and getting away. **Tel No: 0906 500 3778 Box No: 373176**

DOLLY 44, professional, solvent, happy, positive, likes theatre, countryside, being active, seeks intelligent, articulate, genuine man for quality times. **Tel No: 0906 500 3778 Box No: 375925**

MEN SEEKING

STEVE 40, slim, OHAC, seeks no strings mutual adult fun. **Tel No: 0906 500 3778 Box No: 384273**

MALE 41, honest, genuine, caring, romantic, seeks lady for loving, lasting relationship. **Tel No: 0906 500 3778 Box No: 384249**

MALE seeks female for discreet fun times. **Tel No: 0906 500 3778 Box No: 384113**

MALE likes walks, swimming, running, films, nights out, seeks female for friendship, maybe more. **Tel No: 0906 500 3778 Box No: 384077**

MALE likes swimming, socialising, running, seeks female for friendship, maybe more. **Tel No: 0906 500 3778 Box No: 383935**

58YR old male, looking for female, any age/status for discreet fun times. **Tel No: 0906 500 3778 Box No: 383507**

GARY 57, grey hair, looking for nice female, 50-60. **Tel No: 0906 500 3778 Box No: 389228**

MALE 47, average looks, active, keep fit, wining/dining, romantic, caring, reliable, GSOH, N/S, seeks friendship, maybe more. **Tel No: 0906 500 3778 Box No: 382965**

GARY 57, bald on top, looking for female for friendship. **Tel No: 0906 500 3778 Box No: 389124**

JOE slim-medium build, 50, chef, seeks female, 40-50 with GSOH who likes cinema, meals out etc. **Tel No: 0906 500 3778 Box No: 382575**

ADAM 6ft, blond hair, blue eyes, slim, looking for love. **Tel No: 0906 500 3778 Box No: 382657**

MALE likes holidays, abroad, nights out looking for petite 55-65yr old lady, sincere, down to earth with GSOH who would like to walk into the sunset with. **Tel No: 0906 500 3778 Box No: 382547**

GAY SEEKING

MALE seeks male, 40's, slim for no strings fun. **Tel No: 0906 500 3778 Box No: 389360**

BI male 54, looking for male/TV/CD for fun times. **Tel No: 0906 500 3778 Box No: 388552**

35YR old bi male, seeking similar. **Tel No: 0906 500 3778 Box No: 388544**

NAUGHTY TV 60 seeks strict headmaster type 50 plus for fun times, can travel. **Tel No: 0906 500 3778 Box No: 383189**

VISIT US AT: WWW.CAMBRIDGE-NEWS.DATELOCALLY.CO.UK

my ideal DATE

JOINING IS FREE, PLACE YOUR FREE AD TODAY OR VISIT US ONLINE

TO PLACE A FREE AD CALL
0800 121 6102*
or call 0333 313 7420 from your mobile.

TO REPLY TO AN AD CALL
0906 500 3778*

TO COLLECT RESPONSES CALL
0906 500 3780*

VIEW AND SEND PICS TO YOUR MOBILE

SENDING IN YOUR PHOTO
Once you have placed your advert simply text your picture along with your 6 digit mailbox number (space) 4 digit pin number under your photo, to **0779 366 6363**. Eg: 123456 1234 (network charges may apply). Or send by email to: **support@jmediauk.co.uk** with your Mailbox & pin number.

VIEW PHOTOS OF ADVERTISERS
If an advert has a next to it, this means that we are able to send you this advertisers photo. To receive a copy of the photo to your mobile phone, text **CAMBS** (space) the advertisers mailbox number, and send to **88833***

CUSTOMER SUPPORT FROM A LIVE OPERATOR
Call: ***0844 800 1188*** *Monday - Friday 9 to 5*
or alternatively, you can email us at ***support@jmediauk.co.uk***

CALL CHARGES*: 18+ and have bill payers permission. 09065 Calls cost £1.53 per minute plus network extras. Calls from mobiles may cost considerably more. Calls are recorded and may appear on your phone bill. 0333 calls cost standard network rate. 0779: 25p. Plus network extras. Mobiles will be considerably higher. **TEXT*:** Text services are moderated by experienced operators. 88833 texts £1.50 per msg. Mobiles must be MMS/Wap compatible in order to use these services, if not contact your Network Provider. Texts To 78850 cost £1.50 per message sent. A minimum of six messages are checked and passed for safety sake before users may pass contact details. TO STOP from any text service text STOP to the shortcode. Max 160 characters per message. Text alerts are charged at £1.50 per week (3 x 50p billed msgs). To unsubscribe to text alerts, text DATING STOP to 63333. To cancel free match alerts, text STOP to 07781474042. For full T&Cs go to www.localdates-terms.co.uk/ We reserve the right to contact individuals with promotional information. **DATA PROTECTION:** Service provided by JMedia UK, SW4 7BX, 0844 800 1188. We will collect the details you provide and may send you details of other services and events operated by us. Adverts are from Cambridge and surrounding areas and may appear in other publications. ***WC 260112***

General Vacancies

Office of Intercollegiate Services

Office Administrator

(Part-time – 23 hrs)
Salary: £20,327 – £23,566 pro rata

Applications are invited for a part-time Office Administrator in the Office of Intercollegiate Services, which is responsible for servicing the principal intercollegiate Committees of the Cambridge Colleges. The postholder will provide administrative and secretarial support to the Head of the OIS, and will work as part of a small team to ensure the smooth running of the Office and timely issue of papers to Committees.

Applicants should be educated to at least A-Level standard or equivalent (including GCSE qualifications in English and Mathematics) and have previous administrative experience, excellent IT skills (MS Office suite), and experience of maintaining web pages. Previous administrative in the University or a College would be an advantage.

The successful candidate will possess excellent organisational and communication skills, together with a positive 'can-do' service-orientated attitude, and the ability to prioritise their own workload. He/she should also be able to demonstrate a close attention to detail and a high level of accuracy.

For further details and an application form please telephone 01223 768745/768737, email oisadmin@hermes.cam.ac.uk, or visit http://www.ois.cam.ac.uk/jobs

Applications should be returned to Mrs Diane Brooker, Office of Intercollegiate Services, 12b King's Parade, Cambridge CB2 1SJ or submitted electronically to oisadmin@hermes.cam.ac.uk

The closing date for receipt of applications is 17 February 2012.
Initial interviews will be held on 28 and 29 February 2012.

General Vacancies

AVON Representatives wanted, all welcome, training provided, roads available, Liz/Russell: 07947 755141.

BRICKLAYERS (Gangs or Singles). Immediate start. Cambridge. Tel: 07956 123717/ 01954 201059.

CATOLOGUE Distributors wanted, earn £50-£500 p/w. Tel: 01223 852944. www.dreamincomes.org.

EARN £400-£600 part-time per month, delivering and collecting catalogues. 0800 6123247 www.SpareTimeSalary.com

HAIR Stylist (experienced), required for busyEly salon. Full/part-time. Tel: 01353 667301.

DENTAL NURSE

Full time position at our friendly, busy NHS Practice.

A trainee would be considered for the right applicant.

Application with CV to be sent to
The Practice Manager,
170 Chesterton Road,
Cambridge
CB4 1DA

MYRIAD Public Relations

EXPERIENCED PR PROFESSIONAL

Do you have the ability to lead national PR accounts, working for household name brands?

The opportunity exists for a PR professional to join a lively and highly successful agency in Ely at account manager/senior account manager/account director level. Relevant experience is a must. Salary range is from £25,000 - £45,000, depending on experience.

Send CVs to: Veronica Hart at Myriad Public Relations on 01353 669939/ email veronica.hart@myriadpr.com. For more information visit www.myriadpr.com

JobsNow www.jobsnow.co.uk
DON'T WAIT FOR YOUR PERFECT JOB
- PLACE YOUR CV ONLINE WITH US NOW!

Innova Biosciences

Sales Administrator and Marketing Co-ordinator, Cambridge

Innova Biosciences Ltd is an expanding biotechnology company that serves customers globally. Currently we have two exciting opportunities for a Sales Administrator, and a Marketing Co-ordinator. We are looking for friendly, confident, highly motivated individuals. A detailed description and qualifications required for each role may be found on our web site.

Send your CV and salary expectations, quoting the relevant job, to: HR Dept, Innova Biosciences, Babraham Hall, Babraham, Cambs CB22 3AT.

Closing date: 31st March 2012.

www.innovabiosciences.com

Pulsar Light of Cambridge Ltd
3 Coldhams Business Park, Cambridge

OFFICE AND FACTORY CLEANER

Required approximately 30 hours per week with a flexible work pattern, plus additional assembly hours from time to time as available.
All training will be given, competitive rates.

Please send CV by e-mail to blaise@pulsarlight.com

EDMUNDSON ELECTRICAL LTD

ASSISTANT MANAGER CAMBRIDGE

Experience in the Electrical Wholesaling industry is essential.

We would also be interested to hear from anyone wishing to join Edmundson Electrical in the following positions:

TELEPHONE SALES

EXTERNAL SALES REPRESENTATIVE

Again, experience is essential.

All applicants will be treated in the strictest confidence and should be in writing to:
Paul Jennings, Edmundson Electrical Ltd,
The Paddocks Estate, 347A Cherry Hinton Road,
Cambridge CB1 8DQ

CSS Urgently Need

HGV I Drivers

For a contract based in Huntingdon.

Rates of pay: basic from £9.50 an hour.

Monday to Friday contacts.

Weekend contracts also available.

Call 01376 342929 or Email your CV to drive@csspeople.co.uk

WEEKLY NEWS Classifieds
Call us on 01223 434 343

HAIRDRESSER Qualified NVQ2, required to join energetic team. Full or part-time. Call: 01638 665885 (day) 07747 176507 (evenings) or email your CV to: ester@josehairdesign.com

MOBILE Cleaner, £6.29 - £6.47 per hour, 15 hours per week, mainly term time only Various locations (within 20 mile radius of Ely) Job Ref: JIM565. We are looking for a Mobile Cleaner to work at various sites within a 20 mile radius of Ely. You will be required to work 15 hours per week, although additional hours could be available. This role is mainly term time, however an amount of holiday work may be required. You must be available to work morning and afternoons. This position may require travel to locations that are not accessible by public transport. Travel time and mileage paid. For informal enquiries please contact Andy Gibson on 01354 750028. To apply please visit www. jobs incambs.com or alternatively please call 01223 507222 for an application pack quoting the above reference number. Closing Date: 3rd February 2012. Interview Date: Week commencing 13th February 2012.

NEED extra cash call betterware today call betterware today earn £40-£80 cash weekly with no cash outlay tel:0121 693 2671

Earn Extra Cash!

If you are over the age of 13 and hardworking
We want **YOU** to join our Team of Newspaper distributors!

There is **NO** upper age limit, all are welcome.

Contact us now 01582 390365

Alternatively you can email your full name, Address and a contact telephone number to Leanne.McConnachie@mailboxdistribution.co.uk

Like us on simply search Mailbox Distribution LTD.

PRODUCTION ASSISTANT

ILIFFE PRINT CAMBRIDGE

Iliffe Print is the successful printing division which forms a vital part of Cambridge Newspapers Ltd, a company with a proud 120 year heritage of printing and publishing newspapers and magazines from its state of the art print works in Milton.

22 Hours Per Week
Saturday 2000 to 0130
Sunday 2000 to 0130
Tuesday 0000 to 0630
Wednesday 0000 to 0430

We require a **Production Assistant** to work within our Printing Department.

You will be working in the Mailroom Department; no previous experience is required, although the ideal candidate must be flexible.

The duties that you will be required to carry out within the Mailroom, will be the stacking of our printed products and undertaking all manual preparation tasks. The candidate must be reliable and capable of working as part of a team. Forklift licence would be good but not essential, as on site training will be given.

Please contact Patrycja Falak 01223 434313 or email Patrycja.Falak@iliffeprint.co.uk for an application pack.

Closing date for sending out application pack is 8th February 2012.

Benefits: • Competitive salary • 5 weeks annual holiday • Childcare voucher scheme • Following a probationary period there is an option to join a contributory pension scheme and subsidised health cash plan

It is the company's policy to welcome applications from any individual regardless of ethnic origin, gender, disability, religious belief, sexual orientation or age. All applications will be considered on merit.

Media Sales Advisor

Ely

Cambridge Newspapers

Cambridge Newspapers Ltd is the area's leading regional newspaper publisher and part of Iliffe News & Media East. Our titles include the award-winning Cambridge News and a wide range of weekly newspapers, regional magazines and websites across Cambridgeshire.

Pick up the phone....
....You never know where it could lead.....

Are you confident and enjoy talking to people?
We are looking for an exceptional person to sell print and digital advertising solutions to our new and existing customers, in and around Ely.
The successful candidate will need to be confident, motivated, hardworking and highly focussed on delivering outstanding levels of customer service at all times.
We pride ourselves on recruiting and developing the best people and reward them with a competitive salary and generous bonus structure, as well as offering full and on going training and career development.
If you are interested in embarking on a whole new and exciting long term career in media sales with one of the country's leading media businesses, then please contact:

Tracey Brockman on 01353 667916 or email for an application form to tracey.brockman@cambridge-news.co.uk

Benefits: • Competitive salary • 5 weeks annual holiday • Childcare voucher scheme • Following a probationary period there is an option to join a contributory pension scheme and subsidised health cash plan.

It is the company's policy to welcome applications from any individual regardless of ethnic origin, gender, disability, religious belief, sexual orientation or age. All applications will be considered on merit.

The Nursery, Babraham Research Campus, Cambridge

Maternity Cover
Part time Nursery Nurse

Starting salary range £7572 - £7993
for 16 hours per week

The Babraham Research Campus is the home of the Babraham Institute which is world renowned for its research in life sciences to enhance lives and improve wellbeing. The Nursery is a workplace nursery, primarily for the use of staff at the Institute.

The successful applicant must be willing to work throughout the Nursery with all age groups. Applicants must have NVQ Level 2 in Childcare and Education or equivalent and have some experience of working with children. Working Hours will be 8.30a.m. – 5.45p.m Thursdays and 8.30a.m. – 5.15p.m Fridays. The post is to cover Maternity Leave and may be available for up to one year.

This post is exempt from the Rehabilitation of Offenders Act 1974 and an enhanced CRB Disclosure is required.

Further information about the Institute can be found on our website. Application forms and further details are available electronically from our website (www.babraham.ac.uk), or by contacting our 24-hour Recruitment Line on 01223 496365, or e-mail: babraham.personnel@babraham.ac.uk. On applying please quote reference ARD/NN/T. Closing date for completed applications is Wednesday 8th February 2012. NO AGENCIES PLEASE

The Babraham Institute is a user of the disability symbol and is positive about disabled people.

The Babraham Institute receives strategic funding from the Biotechnology and Biological Sciences Research Council and is an Equal Opportunities Employer.

Jobs now www.jobsnow.co.uk
Register your CV at www.jobsnow.co.uk and receive your free weekly E-Magazine.

Receptionist (Part Time)

Darley Stud Management Co Ltd based in Newmarket, has an exciting opportunity for a friendly, organised and well-presented individual with previous customer-service experience in a Corporate Reception environment to join its Reception Team.

The successful candidate will have an excellent telephone manner with high calibre communication skills as you will be the first point of contact for visitors. Previous experience of a computerised switchboard is desirable, although training will be provided for the right candidate. We are looking for a start date of May 1st 2012.

Hours of work are 7am – 12pm Monday to Friday. However, this position requires a great deal of flexibility as our Reception opening hours are between 7am – 7pm, and you will be required to cover shifts between these hours, sometimes at short notice, including the occasional Saturday morning.

For a full job-specification and application form, please call: **Christine Murgatroyd** on **01638 730070**.
The closing date for applications is February 10th 2012.

Darley

We're investing $1 billion a year in research and development to create innovative customer solutions

*Our work matters

Syngenta is one of the world's leading companies with more than 26,000 employees in over 90 countries dedicated to our purpose: Bringing plant potential to life. Through world-class science, global reach and commitment to our customers we help to increase plant productivity, protect the environment and improve health and quality of life. For more information about us please go to www.syngenta.com

Marketing Communications Manager

£35,000 - £40,500 + benefits inc. company car · Fulbourn, Nr Cambridge

Syngenta is established as a leader in the Turf & Landscape business, with an extensive product portfolio and a reputation as technological innovators. In this role, you'll be pivotal to delivering our ambitious plans for growth in Europe, Africa and the Middle East. As well as designing and delivering our marketing communications strategies and campaigns, you'll build brand equity for our products and services, manage customer-facing events and agency relationships, and develop our CRM and e-tools capabilities.

Of graduate calibre or CIM-qualified, you'll be a seasoned communications manager with a good understanding of communications and CRM techniques and experience of events management. You'll be a quick learner, an originator of creative ideas and a team player who will thrive in our fast-moving business.

In return, we offer excellent opportunities for career progression, which are matched by attractive financial rewards.

To apply online, please visit www.syngenta.com and navigate to our current vacancies via the career page.

Closing date: 6th February 2012.

First interviews will be held on 15th February 2012; second interviews on 21st February 2012.

syngenta

Principal Human Resources Officer

(Fixed Term)

£34,549 - £41,616 pa (for 37 hours) plus benefits package

We are looking for a highly motivated, enthusiastic and experienced Principal HR Officer to work a minimum of 30 hours per week, for a fixed term period of ten months to provide cover for maternity leave within our small HR team.

As a CIPD qualified professional, you will be required to demonstrate extensive experience and a successful track record from operating in a generalist HR environment (preferably within the public sector), providing professional HR advice and support to managers, staff and Elected Members, developing and implementing new policies and procedures, and preparing and presenting reports to a range of audiences. You will be able to demonstrate previous experience of managing staff and successfully achieving service targets and objectives.

You will possess strong interpersonal skills and will be able to communicate clearly and logically verbally and in writing. You will also be well organised and able to meet deadlines.

For an application pack, or an informal discussion about the post please contact Customer Services on 01353 665555 or apply on line at: www.eastcambs.gov.uk/jobs/current-job-vacancies

Closing date for completed applications is: 8th February 2012.

Interviews will be held on: 22nd February 2012.

In return, the Council offers a range of benefits including:

- flexible working
- childcare scheme (up to £155 per month, in approved cases)
- occupational health programme
- training and development
- holiday, sickness and final salary pension scheme entitlement

The Council is an equal opportunities employer.

The Council is currently in the process of implementing a new pay and grading structure. Please be advised that the salary offered to the successful candidate may change as a result of the review.

EAST CAMBRIDGESHIRE DISTRICT COUNCIL

INVESTORS IN PEOPLE

2006-2007 Partnership working on Waste & Recycling

Beacon Council

SALES OPPORTUNITY

We are seeking someone with either telephone sales or business to business sales experience to join our extremely busy sales team and help with both existing customers and developing new business. Our customers are top end of the market interior designers and hotels. This work is telephone and email based, therefore the right candidate will have the following attributes: an excellent phone manner; good written presentation; an eye for fine detail; proven sales and cold calling skills and be personally ambitious.

Salary is c. 15k to start with quarterly team target bonus.

Please send cv to jc@jancavelle.com

Transport Planner

To manage Haulage within a Sales Office,
Source Hauliers countrywide,
Plan and Schedule loadings,
Negotiate and confirm haulage rates.
IT Skills necessary

To apply send CV and covering letter to: elytransportservices@gmail.com

WEEKLY NEWS **Classifieds**

Call us on

Call our team on 01223 434 343

WEEKLY NEWS **Classifieds**

email advertising@cambridge-news.co.uk

Jobs now

www.jobsnow.co.uk

For all the latest jobs log onto www.jobsnow.co.uk

Register your details for FREE to receive email job alerts, CV Matches and more!

Over 10,000 people have already registered

>> Youth rugby

Gallant Newmarket are sent crashing out of cup

Trying times: Jake Stearn goes over for the under-10s against Ely in a series where Carter Wilder scored 14 tries CP

>> UNDER-14

Peterborough 34 Newmarket 5

County Cup

SHORT of numbers, Newmarket still produced a performance that made a mockery of the scoreline.

In their first trip to Peterborough, they were chasing the game after the home side scored an early try following a penalty.

However, Newmarket defended resolutely and their forwards pushed the home side back in the ruck, only conceding again late in the half. Despite their efforts, the heavy pitch started to take a toll on the visitors who, through fatigue caused by the heavy pitch, started to make errors as Peterborough brought on fresh players.

They scored three tries in the final 10 minutes, but Lewis Hall made sure his side did not finish without making an impression on the scoreboard. He was driven over by the forwards to record the first try Peterborough have conceded at home this season.

>> UNDER-15

Newmarket 43 Ely 5

NEWMARKET hit top form, scoring seven tries and four conversions to complete a comprehensive victory.

Playing into a stiff breeze, their strategy of keeping the ball tight and in hand paid off with Jack Barker opening the scoring.

Prop Pete Smith thundered 30m to score the second, Ben Bowers converting as he did when Barker added his second before the break.

Hooker Richard Phillips opened the scoring in the second half, muscling over from a tap penalty which was swiftly followed by Matteo Grillenzoni turning over Ely ball to allow Rob Challinor to drive over.

Ely managed to get on the scoresheet, but a breakaway try from Phillips, followed by a flowing move from Adam Moss and Pete Williams that put Smith in for his second – Bowers converting both – put the game to bed.

>> UNDER-NINE

HONOURS were shared in the under-nines' series against Ely, with both teams earning two victories.

Newmarket opened with a 25-5 success, thanks to tries from Gabe Jones (2), Peter Lonsdale, Joseph McCaffrey, Sam Skingley with McCaffrey scoring a hat-trick of touchdowns in the next game, a 25-15 defeat.

Jones (2) and Lonsdale scored the points in the 15-0 defeat of Ely, who the levelled the series by winning the last match 10-0.

>> UNDER-10

NEWMARKET dominated three of their four games against Ely, producing what was acknowledged as an outstanding team performance which was spearheaded by Carter Wilder, who scored 14 tries.

He scored a hat-trick in each half of the first game, with Ben LeMaire adding two, as Newmarket won 40-15, building on a solid defensive display and firm tackling from skipper Freddie Nash.

The second game followed a similar pattern, with Wilder adding another four – snapping up an opportunist effort when the chance seemed lost as Ben Robinson was held up over the line – in a 20-0 success.

The third game went Ely's way after they scored 20 unanswered points in the first half. Although LeMaire, after a Harrison Jones break, and Harvey Porter scored tries, Newmarket ended with a 20-10 defeat.

Normal service was resumed in the final game, where two tries from Wilder and one from LeMaire in the first half put Newmarket 15-0 up at the break. Wilder added two more, Jake Stearn charged over for another and Sam Gibson ran the length of the pitch to touch down as the home side completed a 35-5 win.

>> UNDER-11

ALTHOUGH they lost all three games, Newmarket made Ely work hard for their three victories.

Solid tackling from Max Pearson and Matt Grass, allied to the forwards prowess in the scrums, kept the pressure on the visitors, but once they stretched away Newmarket could not haul them back, losing the first two games 35-0 and 28-0.

However, they managed a try in the final game they lost 21-7 Sam Howard making the break for Maxx Catley to touch down and convert.

Open joy for club

SWIMMING: THE Newmarket club were celebrating this week after recording their best results at an away Open meeting.

They sent a strong contingent of swimmers to the two-day meet at Sudbury and came away with 61 personal bests and 13 new county times.

Personal bests: Fred Kirk (2), Sebastian Monroe-Smith (5), Thomas Allison (5), Suart Root (9), Alyx Hatton (4), Hamish Monroe-Smith (2), Matt Reynolds (2), Safiya Axon-Coates (7), Charlie Davis (5), Sophie Bellwood (1), Beth Sampher (4), Eleanor Frost (4), Sarah Nash (3), Vicky Root (8).

County times: Kirk (1), Sebastian Monroe-Smith (1), Allison (2), Hatton (1), Hamish Monroe-Smith (1), Reynolds (1), Axon-Coates (1), Bellwood (1), Sampher (3), Vicky Root (1).

Champions mission

DARTS: The White Horse, Exning, and Lakenheath British Legion are in the opening pool for the Champion of Champions tournament.

They start their campaigns on Saturday at the Rathmore Club, Cherry Hinton Road, Cambridge.

The following week Fordham British Legion, the Newmarket & District League champions, feature in Group B. There are four groups in the men's competition, with the semi-finals and final on March 10.

Men – Pool One Saturday): Saffron Walden FC (Saffron Walden Summer League), White Horse, Exning (Newmarket LVA), Lakenheath British Legion (Mildenhall & District), The Ranch (Cambridge Wednesday League).

Pool Two (February 4): White Bear B (Whaddon & District), Fordham British Legion (Newmarket & District), Romsey Labour Club (Cambridge Clubs Summer League), Red Lion Histon (Histon League). Pool Three (February 18) and Pool Four (February 25). Semi-finals and final on March 10.

Men's and women's singles March 24. All games at the Rathmore Club, Cherry Hinton Road, Cambridge. Teams to be present by 7.30pm, games to start 8pm.

Blowes leads way

ATHLETICS: THREE Newmarket Joggers ran in the testing Folksworth 15-mile race as part of their training for marathons in the spring.

A strong head wind made a notoriously tough, hilly course even more difficult, but Ben Blowes was the first Jogger across the line in 1hr 42min, followed by Ursula White (1:42) and Clive Purbrook (2:02).

>> Hockey

Di-namite! It's Thomas' day

Newmarket Tn 6
St Ives II 1

Cambs Women's League, Premier Division

NEWMARKET calmed their early jitters to ease to victory, thanks to four goals from Di Thomas.

Town looked unsettled before taking on the bottom of the table side when three players arrived, struggling with illness.

But their nerves disappeared as they got to grips with a hard-working side and gradually started to exploit gaps that started to appear.

Thomas broke the deadlock, a trademark reverse-stick shot hitting the back board after a short corner was blocked, and she added a second when Lydia Evans crossed to Claire McDonnell, who set up Thomas on the penalty spot.

St Ives caught Town off guard and made it 2-1 but Thomas restored the two-goal margin by firing through the keeper's legs after a string of accurate passes.

Although still wary of the St Ives threat, Newmarket began to function as a unit, and with the ball pinging around the St Ives D as more Town players went on the offensive, Claire McDonnell fired into the bottom right-hand corner.

Lucy Brown was next on the scoresheet, losing her marker and deflecting a shot into the net, and although keeper Jess Boyle still had some work to do, there was never any real danger that St Ives were going to add to their score.

The final goal of the match came from Thomas, who bundled the ball in after the final high-pace move of the match.

St Neots II 0
Newmarket Tn 9

East Men's League, Division 4NW

TOWN completed an emphatic double against St Neots, hammering nine goals without reply against opposition they thumped 13-2 at home.

Things did not start off well for the divisional leaders, though, as roadworks on the A14 meant they spent as much time in transit for a relatively short trip as they did on some of their long-distance hauls before Christmas.

Fortunately skipper Will Wilson, among the late arrivals, had a ful squad from which to choose so there was minimal disruption to the team.

And with Jordan Newnes suppressing a lively centre-forward who was pinpointed as a likely danger, keeper Chris Routs acrobatically dealt with the only chance St Neots could muster.

Town retained possession well, Chris Leggett and Alex Andreou spreading the ball wide from the middle of the pitch and Mike Skelton and Mark Pears found lots of space up front. And as Josh Dawson and Matt Holden played such a high line out wide, Town were almost playing 2-4-4 as opposed to 4-4-2.

Matt Holden (2), man-of-the-match Mike Skelton, Josh Dawson, Mark Pears, Chris Leggett, Dave Worrall – his first since 2003 – Alex Andreou and Wilson, who also hit the bar, got the goals as Town turned the screw in the second half after going 3-0 up at the break.

WEEKLY NEWS Travel Offers

Book online: www.newmarket.travel/cen

Edinburgh Tattoo, Lochs and Steam

A cruise, a steam railway journey and the magical spectacle of the Edinburgh Military Tattoo!

Includes • Return coach travel from the local area • Three nights' B&B in the Glasgow/Strathclyde area • Two three course evening meals • A seat for the Edinburgh Tattoo • An orientation tour of Edinburgh • A cruise on Loch Katrine on board SS Sir Walter Scott • Return journey on the Bo'ness and Kinneil Railway • Visits to Moffat and Gretna Green • A Tour Manager

4 days from £289.95 Departs 12 August 2012

4★ London Theatre Dine and Dance Breaks

Includes • Coach travel throughout • One night's bed and full English breakfast at a four-star hotel in the Heathrow/Slough area • A ticket for a Saturday matinee performance of the West End show of your choice from our fabulous selection • Dinner on Saturday night • An after-dinner disco in your hotel • A transfer into Central London on Day Two • The services of a hotel-based representative

2 days from £115.00 Departs May & September to December 2012

The Welsh Association of Male Voice Choirs

Departs 24 March 2012

2 days from £129.95

To request a brochure or to make a booking call our hotline, quoting code CEN:

0843 316 1119

Lines open: Mon - Fri 9am - 7pm
Sat 9am - 4pm • Sun 10am - 2pm

NEWMARKET Holidays

"We're with you all the way!"

Organised by Newmarket Promotions/Air Holidays Ltd.ABTA V787X/V7812. ATOL protected 2325. Calls charged at 4p per min. Single supplements apply.

ABTA The Travel Association

online brochure requests: www.newmarketbrochures.co.uk/cen

WEEKLY NEWS SPORT

January 26, 2012 email: newmarketsport@cambridge-news.co.uk

Junior rugby review

FULL REPORT IS ON PAGE 47

>> Racing

Leaving: Stephen Wallis is to take a new role with Jockey Club Racecourses.

Wallis says yes to new challenge

NEWMARKET Racecourses are on the look-out for a new managing director after the departure of Stephen Wallis.

He has left the role he has held at Newmarket since 2007 to take up a new senior position at the Jockey Club Racecourses as group director of international and racing relations.

"After 18 years in day-to-day racecourse management, I'm excited about taking this new challenge," said Wallis.

"I'm immensely proud to have run Newmarket Racecourses and would like to thank my colleagues and the racing community for the support they gave me during my tenure there.

"I am really looking forward to my new role and the progressive development of Jockey Club Racecourses, who in turn, have been unbelievably supportive to me over the last few months as I've been recovering from illness." Newmarket Racecourses' chairman Julian Richmond-Watson said: "On behalf of the directors and staff, I would like to thank Stephen for his excellent contribution as well as the dedication he has shown to Newmarket Racecourses. Stephen's knowledge of the sport and his enthusiasm for the home of horse racing will be greatly missed by us all.

"I cannot think of anyone better qualified or suited to this exciting new role within the Jockey Club, and at Newmarket we look forward to working closely with him in improving international and UK racing relations where we wish him every success."

Gary Tate, the courses' finance director, will continue as acting managing director while a recruitment process is launched to find a new managing director.

>> Motorsport

Caine's bid still up in air

MICHAEL Caine believes his chances of competing in this year's British Touring Car Championship are '50-50'.

The Newmarket racer made an impressive debut for the Motorbase team last year, driving an Airwaves Ford Focus at Rockingham and Brands Hatch.

Caine's best result in six races was 10th at Rockingham, but he impressed throughout his short stint.

While the team are keen for him to return in 2012 and race in the prestigious tin-top championship, Caine estimates that he would need £450,000 in sponsorship to be able to do so.

"I'd love to do touring cars, but it's a case of trying to get sponsors to decide which way they want to go," he said.

"It's important to do what I want to do, but it's also important the sponsors get something from it. Everything is up in the air.

"There's about a 50-50 chance. I did all right in the rounds I did and it gave me the enthusiasm to follow it up this year. The team want me to do it, but it's a case of getting the money."

Caine (above), a veteran of the Porsche Carrera Cup where he has twice finished overall runner-up, had previously been sponsored by T-Mobile but changes to the championship resulted in the company pulling their sponsorship.

Whatever happens, the 42-year-old car salesman has vowed to do some racing this year and could go back into the Carrera Cup in addition to historic racing such as the Silverstone Classic in the summer.

"I'm talking to as many people as I can purely so I can go racing," he said. "I'll be lucky if I go racing, whether it's Ginettas, Porsche Carrera Cup, or touring cars. Just to go racing is an opportunity I don't want to miss."

>> Football

Trouble on the road for big two

New plans would mean more travel time for 'Hall and Jockeys

NEWMARKET Town and Mildenhall Town would be among the big losers if league re-organisation plans are rubber-stamped.

Under the Football Association's proposal, Mid-Anglia's five Ridgeons League, Premier Division clubs would move into an Eastern Division with teams from the United Counties League, which would be disbanded.

The FA's reasoning is that they want to reduce the number of leagues at step five from 14 to 12 before the 2013-14 season.

Jez Hall, joint-manager of UCL side St Ives, has already voiced his disapproval, insisting the leagues should be left alone. And the repercussions of change would be massive for the Jockeys and Hall.

The Ridgeons League have produced a mileage analysis for the current Premier Division clubs, and three – Newmarket, Mildenhall and Haverhill Rovers – would be severely hit by travelling, while two would be better off.

Haverhill would be the biggest losers by having an extra 569 miles added to their season's travelling, with their average away trip going up by 25 miles.

Mildenhall would be on the road for an extra 378 miles and Newmarket would have 219 miles added to their annual journeys.

However, Ely City and CRC would not be complaining, with the former having 74 miles knocked off their total and the latter being on the team bus for 106 miles fewer.

Newmarket Ton 1
Walsham Le Willows 4
Ridgeons League, Premier Division

JAMES Attwood's goal proved to be in vain for struggling Newmarket on Saturday.

Walsham Le Willows were 2-0 up at half time and added another early in the second half to effectively kill off the game.

Attwood gave the Jockeys an outside chance of a comeback, but Jake Wayne was dismissed after receiving his second yellow card for dissent.

The visitors restored their three-goal cushion late on and Jockeys' manager Kevin Grainger said: "I'm very disappointed because it was one of our worst performances of the season.

"We never turned up and the possession we did have came to nothing – we gave the ball away too much."

Newmarket travel to Dereham on Saturday.

Mildenhall Tn 0 Haverhill Rov 2
Ridgeons League, Premier Division

HAVERHILL committed daylight robbery at Mildenhall on Saturday.

Hall boss Christian Appleford was left stunned after watching his side dominate but finish empty-handed after Rovers scored twice in the final 10 minutes.

That was one of our worst, says Grainger

He said: "Haverhill have turned up in their masks and capes and committed the biggest robbery ever because it was the best we've played for a while."

Andrew Wood had two shots cleared off the line and Steve Holder saw an effort headed away while substitute Wayne Proctor fired wide with only the keeper to beat as the hosts took control.

But Marcus Hunt nodded in a corner 10 minutes from time and Dan Cornwell doubled their advantage with a breakaway goal in injury time.

Mildenhall, whose Cambs Invitation Cup game against Ely on Tuesday was postponed because the pitch was unfit are at FC Clacton on Saturday.

James Attwood: Scored for Newmarket

Newmarket Weekly News 04

9 771477 331010

Published and printed by the proprietors, Cambridge Newspapers, Ltd, Winship Road, Milton, Cambridge CB24 6PP. Telephone 01223 434434; Fax (Editorial) 434415; Fax (Advertising) 434222. Registered as a Newspaper with the Post Office.

BENDALL & SONS
Solicitors
SERVING THE LOCAL COMMUNITY SINCE 1880
• Conveyancing • Leases / Commercial Property • Divorce / Family • Wills & Probate • Personal Injury • Accident Claims • Employment Law • Business Advice • Farming / Agricultural Advice
NEWMARKET 01638 661116 • 23 High Street
MILDENHALL 01638 712243 • Ashton House Mill Street
law@bendallandsons.co.uk
www.bendallandsons.co.uk